

Asymptotic properties of solutions of the Maxwell Klein Gordon equation with small data

LYDIA BIERI, SHUANG MIAO, AND SOHRAB SHAHSHAHANI

We prove peeling estimates for the small data solutions of the Maxwell Klein Gordon equations with non-zero charge and with a non-compactly supported scalar field, in $(3 + 1)$ dimensions. We obtain the same decay rates as in an earlier work by Lindblad and Sterbenz, but giving a simpler proof. In particular we dispense with the fractional Morawetz estimates for the electromagnetic field, as well as certain space-time estimates. In the case that the scalar field is compactly supported we can avoid fractional Morawetz estimates for the scalar field as well. All of our estimates are carried out using the double null foliation and in a gauge invariant manner.

1	Introduction	25
2	Notation and preliminaries	31
3	Estimates in $\{u \leq -1\}$	49
4	Inside V_T	71
5	Conclusions	94
	Acknowledgments	94
	References	95

1. Introduction

In this work we study the asymptotic behavior of solutions to the Maxwell Klein Gordon (MKG) equations on \mathbb{R}^{3+1} with small initial data. The exact

sense in which we take the data to be small will be made precise later. The MKG equations describe an electromagnetic field represented by a two form $F_{\mu\nu}$ and a charged scalar field represented by a complex valued function ϕ , and are given by

$$(1.1) \quad \begin{aligned} \nabla^\mu F_{\mu\nu} &= \text{Im}(\bar{\phi} D_\nu \phi) =: J_\nu(\phi) \\ \nabla^{\mu*} F_{\mu\nu} &= 0 \\ D^\mu D_\mu \phi &= 0, \end{aligned}$$

where D and F are related by

$$D_\mu = \nabla_\mu + iA_\mu, \quad F_{\mu\nu} = \nabla_\mu A_\nu - \nabla_\nu A_\mu.$$

Here ∇ is the Levi-Civita covariant differentiation operator and $*$ the Hodge star operator. In fact the second equation of (1.1) is a consequence of the other two and the relation between F and A . From a variational point of view these equations arise as the Euler-Lagrange equations associated to the Lagrangian

$$\mathcal{L}_{MKG} := \frac{1}{4} F_{\mu\nu} F^{\mu\nu} + \frac{1}{2} D_\mu \phi \overline{D^\mu \phi}.$$

The natural mathematical setting for studying these equations is a complex line bundle over \mathbb{R}^{3+1} . In this setting ϕ represents a section of the bundle and F is the curvature form associated with the bundle covariant differentiation D .

Decay estimates for the null decomposition of the electromagnetic field F (peeling estimates) were first obtained for the linear Maxwell equation in [2]. The chargeless MKG was treated by Choquet-Bruhat and Christodoulou in [1] using the conformal method. Global regularity for MKG was also studied by Eardley and Moncrief in [3, 4]. See also [5, 14]. While to the best of our knowledge [9] and [17] are the only works where peeling estimates are considered for the MKG equations, such estimates for the massive MKG and the Yang-Mills equation were proved in [12] and [16] respectively. The low-regularity MKG problem has also been an active area of recent research, but as we are concerned only with the high regularity scenario we only list the following few works to which we refer the reader for more details and references: [6–8, 10, 13, 15].

The study of the asymptotic behavior of small data solutions of (1.1) with charge was initiated by Shu in [17]. However, as noted by Lindblad and Sterbenz in [9], Shu provides only a rough outline of a method in the article [17] and many important details are missing from the argument. In

[9] Lindblad and Sterbenz derived the (slightly modified statements of the) results claimed in [17] using a different argument. Lindblad and Sterbenz introduced fractional Morawetz estimates to handle the contributions coming from the charge, and they considered the case where the scalar field has non-compact support. In addition to the fractional Morawetz estimates, these authors use weighted L^2L^∞ “Strichartz-type” estimates to control some of the error terms arising in their analysis. The difficulty of handling the charge is reflected in the fact that the “charged null component” ρ of F enjoys worse decay outside a fixed null cone C_{-1} compared to the decay inside the cone. Our goal in this paper is to obtain the decay estimates derived in [9] using the method outlined by Shu. Our main achievement in the non-compactly support case, which allows for a shorter and simpler proof, is to avoid use of fractional Morawetz estimates for the electromagnetic field and the Strichartz-type estimates. In the case where the scalar field has compact support we are also able to dispense with the fractional Morawetz estimates for the scalar field. Moreover, our method seems more readily adaptable to curved backgrounds, a fact which can be significant for instance when considering the Einstein equations coupled to the MKG equations.

1.1. Statement of the result and outline of the strategy

The following theorem is the main result of this work (see Section 2 for the definition of the notation).

Theorem 1.1. *Suppose that one of the following holds:*

- (i) $\phi(0, \cdot)$ and $D_t\phi(0, \cdot)$ are supported on $\{r \leq 3/4\}$, and that the initial data for the Cauchy problem (1.1) satisfy the following smallness conditions

$$(1.2) \quad \begin{aligned} & \sum_{\substack{\Gamma \in \mathcal{L} \\ k \leq 7}} \int_{\Sigma_0} (|D_{t,x}\mathcal{L}_\Gamma^k\phi|^2 + |\mathcal{L}_\Gamma^k\phi|^2)r^2 dx \leq \epsilon^2, \\ & \sum_{\substack{\Gamma \in \mathcal{L} \\ k \leq 7}} \int_{\Sigma_0} \left(|\alpha(\mathcal{L}_\Gamma^k F)|^2 + |\sigma(\mathcal{L}_\Gamma^k F)|^2 \right. \\ & \quad \left. + |\underline{\alpha}(\mathcal{L}_\Gamma^k F)|^2 + r^{-2}|\rho(\mathcal{L}_\Gamma^k F)|^2 \right) r^2 dx \leq \epsilon^2, \\ & \sum_{\substack{\Gamma \in \mathcal{L} \\ k \leq 6}} \int_{\Sigma_0} |\rho(\mathcal{L}_{\Omega_{ij}}\mathcal{L}_\Gamma^k F)|^2 r^2 dx \leq \epsilon^2. \end{aligned}$$

(ii) $\phi(0, \cdot)$ and $D_t\phi(0, \cdot)$ are not compactly supported but (1.2) holds with the following modification for the scalar field energies:

$$(1.3) \quad \sum_{\substack{\Gamma \in \mathbb{L} \\ k \leq 7}} \int_{\Sigma_0} (|D_{t,x}\mathcal{L}_\Gamma^k\phi|^2 + |\mathcal{L}_\Gamma^k\phi|^2)r^{2+2\gamma} dx \leq \epsilon^2,$$

for some $\gamma \in (0, 1/2)$.

Then if ϵ is sufficiently small, the locally defined solution can be extended globally in time and the following decay estimates hold

$$(1.4) \quad \begin{aligned} |\phi| &\lesssim \epsilon\tau_+^{-1}\tau_-^{-1/2}, & |\not{D}\phi| &\lesssim \epsilon\tau_+^{-2}\tau_-^{-1/2}, \\ |D_L\phi| &\lesssim \epsilon\tau_+^{-2}\tau_-^{-1/2}, & |D_{\underline{L}}\phi| &\lesssim \epsilon\tau_+^{-1}\tau_-^{-3/2}, \\ |\alpha| &\lesssim \epsilon\tau_+^{-5/2}, & |\underline{\alpha}| &\lesssim \epsilon\tau_+^{-1}\tau_-^{-3/2}, \\ |\sigma| &\lesssim \epsilon\tau_+^{-2}\tau_-^{-1/2}, & |\rho| &\lesssim \begin{cases} \epsilon\tau_+^{-2}\tau_-^{-1/2} & \text{if } u \geq -1 \\ \epsilon r^{-2} & \text{if } u \leq -1. \end{cases} \end{aligned}$$

Moreover in case (ii) above the scalar field enjoys the stronger decay estimates in the region $\{u \leq -1\}$

$$\begin{aligned} |\phi| &\lesssim \epsilon\tau_+^{-1}\tau_-^{-1/2-\gamma}, & |\not{D}\phi| &\lesssim \epsilon\tau_+^{-2}\tau_-^{-1/2-\gamma}, \\ |D_L\phi| &\lesssim \epsilon\tau_+^{-2}\tau_-^{-1/2-\gamma}, & |D_{\underline{L}}\phi| &\lesssim \epsilon\tau_+^{-1}\tau_-^{-3/2-\gamma}. \end{aligned}$$

Remark 1.1. The point-wise estimates in the theorem above will follow from the energy estimates which will be proved in the rest of the paper. The proof of these estimates from the energy estimates is provided in Lemma 3.4.

The number of derivatives is not optimal, but regularity is not our concern here. By carefully studying our proof the minimum possible order can be investigated. Note also that in the proof we commute k derivatives with $k \geq 7$ and the last derivative that we commute will always be a rotational vector-field. This has to do with using the Poincaré inequality to deal with the contribution of the charge, and is explained during the proof. The proof follows the classical energy method used in [2]. We use the Morawetz vector field K_0 and the time translation vector field ∂_t as multipliers and ∂_μ , S , and $\Omega_{\mu\nu}$ as commutators (see Subsection 2.3 for the definition of these vector fields). In implementing the energy method we face two major challenges. First, since the equation is not conformally Killing invariant, we will need to bound error terms when using the energy method. It turns out that to

obtain optimal decay of the error terms, we need to carefully take into account the structure of the equations to observe certain cancelations. While some of these cancelations were already observed in [17], there are many more which arise in the terms not considered there. These cancelations are especially important in view of our use of the double null foliation in the error analysis.

The second difficulty is due to the non-vanishing of the electric charge (defined below). Specifically, the multiplier K_0 contributes boundary terms which, in the presence of a non-zero charge, are not finite. In particular, with $E_i := F_{0i}$, it can be seen from the divergence theorem that if the electric charge

$$e(t) = \frac{1}{4\pi} \lim_{r \rightarrow \infty} \int_{S_{t,r}} E_r$$

is non-zero (say for $t = 0$), then the following integral cannot be convergent

$$\int_{\Sigma_0} (1 + r^2) |E|^2 dx.$$

In the null decomposition of F this is reflected in the fact that the energy for $\rho := \frac{1}{2} F_{L\bar{L}}$ on Σ_t is infinite. To salvage the situation, we divide \mathbb{R}^{3+1} into the two regions $\{u \geq -1\}$ and $\{u \leq -1\}$. Inside the null-cone $u = -1$ the space-like hypersurface $t = 0$ has finite radius and the integral above is convergent. To bound the energies outside the $u = -1$ cone and the flux along C_{-1} we make crucial use of the Poincaré inequality

$$\int_{S_{t,r}} |\rho - \bar{\rho}|^2 \leq C \sum_{1 \leq i < j \leq 3} \int_{S_{t,r}} |\mathcal{L}_{\Omega_{ij}} \rho|^2.$$

The point here is that $\mathcal{L}_{\Omega_{ij}} F$ is automatically chargeless and therefore by assuming sufficient decay on the initial data for $\mathcal{L}_{\Omega_{ij}} F$ we are able to obtain the required estimates for the null decomposition of $\mathcal{L}_{\Omega_{ij}} F$. On the other hand, due to the finiteness of the charge, the average of ρ on Σ_0 decays like r^{-2} , and by considering the propagation equation for ρ we are able to show that this decay in fact holds uniformly in time. Combining this with the estimates for $\mathcal{L}_{\Omega_{ij}} \rho$ we are able to prove the decay rate of r^{-2} for ρ itself outside the cone $u = -1$ (compare with $\tau_+^{-2} \tau_-^{-1/2}$ inside the cone), which is consistent with the result obtained in [9]. With these observations we are able to complete the proof of our estimates in $\{u \leq -1\}$ when the scalar field is compactly supported, because the equations degenerate to the free Maxwell equations there. However, when the scalar field is not compactly

supported we will still have error terms involving ρ (and not $\bar{\rho}$), coming from commuting Lie derivatives with the equation for the scalar field. Here we need to use fractional Morawetz estimates for the scalar field to compensate for the loss of decay in ρ . These estimates are proven under stronger initial decay assumptions on the scalar field. We should note that for the proof of our Morawetz estimates for ϕ (both inside and outside the null cone $u = -1$) we use the elegant argument presented by Lindblad and Sterbenz in [9], and that as in [9] the double integral on the left hand side of the statement of Lemma 3.2 is a key ingredient in our analysis in $\{u \leq -1\}$. Besides the modification of F described above, and careful exploitation of the structure of the equation suitable for analysis using the double null foliation, the other key ingredient which allows us to avoid fractional Morawetz estimates for the electromagnetic field is use of the L^4 Sobolev estimates from Lemma 2.9, which are taken from [16].

1.2. Structure of the paper

In Section 2 we introduce the notation used in the paper and record some preliminary structural results as well as standard estimates. In particular, in Subsection 2.4 we establish a few commutation relations which will be needed once we commute vector fields with the equations. In Subsection 2.5 we introduce the energies as well as the energy momentum tensor. We then prove (following [9]) a Morawetz estimate and derive the structure of the error terms arising in our use of the divergence theorem. In Subsection 2.6 we state and prove some, mostly standard, decay and Sobolev estimates which are the technical tools for the proof of Theorem 1.1.

We begin the proof of Theorem 1.1 in Section 3, where we prove the estimates outside of the null cone C_{-1} . This section, which is where the contribution of the charge comes into play, is divided into two subsections: In the first subsection we consider the case of compactly supported scalar fields. Even though this is a special case of general scalar fields, we have chosen to treat it separately both to emphasize the simplifications resulting from the assumption of compact support, and to better illustrate the procedure for treating the charged component of the electromagnetic field. The second subsection, which is independent of the first, treats general scalar fields. Here we present the fractional Morawetz estimate for scalar fields which is used only in this subsection. Once the estimates are established in this outer region, we are able to bound the flux on C_{-1} . Section 4, which is the longest section, is then devoted to the proof of the error estimates inside C_{-1} .

2. Notation and preliminaries

In this subsection we define the notation that is used in the remainder of this work. We have tried to stay as close as possible to the commonly used notation in the related literature. We also establish some of the basic relations that hold among the various quantities we introduce.

2.1. Coordinates and weights

We use two different sets of coordinates. The rectangular coordinates are x^0, \dots, x^3 , but we also use t for x^0 . When using rectangular coordinates Greek indices (α, β, \dots) can take any value between 0 and 4 and lower case Roman indices (i, j, \dots) correspond only to spatial variables and thus take values between 1 and 3. We will also use null coordinates defined as

$$u = t - r, \quad \underline{u} = t + r.$$

In these coordinates capital Roman indices (A, B, \dots) correspond to spherical variables. We also introduce the weights

$$\tau_+^2 = 1 + \underline{u}^2, \quad \tau_-^2 = 1 + u^2.$$

The null derivatives L and \underline{L} are defined as

$$L := \partial_t + \partial_r, \quad \underline{L} = \partial_t - \partial_r.$$

Given a 2-form $G_{\mu\nu}$ we define its null-decomposition as

$$\underline{\alpha}_A(G) := G_{A\underline{L}}, \quad \alpha_A(G) := G_{AL}, \quad \rho(G) := \frac{1}{2}G_{LL}, \quad \sigma(G)\epsilon_{AB} := G_{AB},$$

where ϵ_{AB} is the the volume form on $S_{t,r}$ (the sphere of radius r on the time-slice $x^0 \equiv t$, see below). If there is no risk of confusion we simply write α instead of $\alpha(G)$ and similarly for the other components.

2.2. Regions

We denote by Σ_t the spatial hypersurface $x^0 \equiv t$. C_u and \underline{C}_u denote the outgoing and incoming null cones $t - r \equiv u$ and $t + r \equiv \underline{u}$ respectively. $S_{t,r}$, $\tilde{S}_{u,r}$ and $\tilde{S}_{\underline{u},r}$ are the spheres of constant radius r on Σ_t , C_u and \underline{C}_u respectively. Due to the presence of charge we need separate estimates in the interior and

exterior of a fixed outgoing null cone. For this we introduce the following regions

$$V_T := \{t \leq T, u \leq -1\}, \quad V_T^O := \{t \leq T, u \geq -1\}.$$

We also define

$$\begin{aligned} \Sigma_t(T) &= \Sigma_t \cap V_T, & C_u(T) &= C_u \cap V_T, & \underline{C}_u(T) &= \underline{C}_u \cap V_T, \\ \Sigma_t^O(T) &= \Sigma_t \cap V_T^O, & C_u^O(T) &= C_u \cap V_T^O, & \underline{C}_u^O(T) &= \underline{C}_u \cap V_T^O. \end{aligned}$$

2.3. Vector fields

We use the following vector fields in this work

$$(2.1) \quad T_\mu = \partial_\mu,$$

$$(2.2) \quad S = x^\mu \partial_\mu,$$

$$(2.3) \quad \Omega_{\mu\nu} = x_\mu \partial_\nu - x_\nu \partial_\mu, \quad \mu < \nu,$$

$$(2.4) \quad K_0 = \frac{1}{2}(u^2 \underline{L} + \underline{u}^2 L),$$

$$(2.5) \quad \bar{K}_0 = T_0 + K_0 = \left(\frac{1+u^2}{2}\right) \underline{L} + \left(\frac{1+\underline{u}^2}{2}\right) L.$$

T_μ , S , and $\Omega_{\mu\nu}$ will be used as commutators, while T_0 and K_0 will be our multipliers. We denote the Lie algebra generated by the commutator vector-fields by \mathbb{L} . We define ω_i and ω_i^A via the relation

$$(2.6) \quad \partial_i = \omega_i \partial_r + \omega_i^A e_A.$$

The following identities will be used repeatedly.

$$(2.7) \quad \begin{aligned} T_0 &= \frac{1}{2}(L + \underline{L}), \\ T_i &= \frac{\omega_i}{2}(L - \underline{L}) + \omega_i^A e_A, \\ \Omega_{ij} &= \Omega_{ij}^A e_A = (x_i \omega_j^A - x_j \omega_i^A) e_A, \\ \Omega_{i0} &= \frac{\omega_i}{2}(\underline{u}L - u\underline{L}) + t\omega_i^A e_A, \\ S &= \frac{1}{2}(uL + \underline{u}\underline{L}). \end{aligned}$$

For the covariant derivatives we have

$$\begin{aligned}
 (2.8) \quad & \nabla_L \underline{L} = 0, & \nabla_{\underline{L}} L &= 0, \\
 & \nabla_{\underline{L}} \underline{L} = 0, & \nabla_L \underline{L} &= 0, \\
 & \nabla_L e_A = 0, & \nabla_{\underline{L}} e_A &= 0, \\
 & \nabla_{e_A} L = \frac{1}{r} e_A, & \nabla_{e_A} \underline{L} &= -\frac{1}{r} e_A, \\
 & \nabla_{e_A} e_B = \mathring{\Upsilon}_{AB}^D e_D + \frac{1}{2r} \delta_{AB} (\underline{L} - L),
 \end{aligned}$$

where in the last term $\mathring{\Upsilon}_{AB}^D$ denote the Christoffel symbols of the spheres. Similarly

$$\begin{aligned}
 (2.9) \quad & \nabla_L T_\alpha = \nabla_{\underline{L}} T_\alpha = \nabla_{e_A} T_\alpha = 0, \\
 & \nabla_L \Omega_{ij} = -\nabla_{\underline{L}} \Omega_{ij} = \frac{1}{r} \Omega_{ij}, \\
 & \nabla_{e_B} \Omega_{ij} = e_B(\Omega_{ij}^A) e_A + \Omega_{ij}^A \mathring{\Upsilon}_{AB}^D e_D + \frac{1}{2r} \Omega_{ij}^B (\underline{L} - L), \\
 & \nabla_L \Omega_{i0} = \omega_i L + \omega_i^A e_A, \\
 & \nabla_{\underline{L}} \Omega_{i0} = -\omega_i \underline{L} + \omega_i^A e_A, \\
 & \nabla_{e_B} \Omega_{i0} = \frac{\omega_i^B}{2} (L + \underline{L}), \\
 & \nabla_L S = L, \\
 & \nabla_{\underline{L}} S = \underline{L}, \\
 & \nabla_{e_A} S = e_A.
 \end{aligned}$$

Finally we have the following commutation relations

$$\begin{aligned}
 (2.10) \quad & [L, T_0] = [\underline{L}, T_0] = [e_A, T_0] = 0, \\
 & [L, T_i] = \omega_i^A [L, e_A] = -\frac{\omega_i^A}{r} e_A, \\
 & [\underline{L}, T_i] = \omega_i^A [\underline{L}, e_A] = \frac{\omega_i^A}{r} e_A, \\
 & [L, \Omega_{ij}] = [\underline{L}, \Omega_{ij}] = 0, \\
 & [e_B, \Omega_{ij}] = e_B(\Omega_{ij}^A) e_A + \Omega_{ij}^A [e_B, e_A]^D e_D, \\
 & [L, \Omega_{i0}] = \omega_i L - \frac{u}{r} \omega_i^A e_A, \\
 & [\underline{L}, \Omega_{i0}] = -\omega_i \underline{L} + \frac{u}{r} \omega_i^A e_A,
 \end{aligned}$$

$$\begin{aligned}
[e_B, \Omega_{i0}] &= \frac{\omega_i^B}{2r} (\underline{u}L - u\underline{L}) - t\omega_i^A \Upsilon_{AB}^D e_D, \\
[L, S] &= L, \\
[\underline{L}, S] &= \underline{L}, \\
[e_A, S] &= e_A, \\
[\Omega_{i0}, \Omega_{jk}] &= \delta_i^j \Omega_{0k} - \delta_i^k \Omega_{0j}, \\
[\Omega_{0i}, \Omega_{0j}] &= \Omega_{ij}, \\
[\Omega_{ij}, \Omega_{kl}] &= \delta_j^k \Omega_{il} + \delta_j^l \Omega_{ki} + \delta_i^k \Omega_{lj} + \delta_{il} \Omega_{jk}, \\
[\Omega_{0i}, S] &= [\Omega_{ij}, S] = 0.
\end{aligned}$$

2.4. Differential operators and their commutation relations

For a vector field X we denote by L_X the usual Lie derivative with respect to X . Moreover, as stated earlier, D_X is defined as $\nabla_X + iX^\alpha A_\alpha$, where ∇_X is the Levi-Cevita covariant differentiation operator and A_α is defined by $F_{\alpha\beta} = \nabla_\alpha A_\beta - \nabla_\beta A_\alpha$. Operators on the spheres $S_{t,r}$ are written as ∇ , \not{D} , \dots . If X is conformal Killing we denote by Ω_X its conformal factor, $L_X g = \Omega_X g$. We have

$$\Omega_{T_\mu} = \Omega_{\Omega_{\mu\nu}} = 0, \quad \Omega_S = 2, \quad \Omega_{\bar{K}_0} = 4t.$$

If ϕ , J and G are a scalar field, one-form, and two-form respectively, we define the modified Lie derivatives

$$\begin{aligned}
\mathcal{L}_X \phi &= D_X \phi + \Omega_X \phi, \\
\mathcal{L}_X J &= L_X J + \Omega_X J, \\
\mathcal{L}_X G &= L_X G.
\end{aligned}$$

We also define \mathcal{L} for bundle-valued tensors by requiring it to be a derivation and that it agree with D on sections. In particular we have

$$\begin{aligned}
\mathcal{L}_X D_\mu \phi &:= X^\nu D_\nu D_\mu \phi + \Omega_X D_\mu \phi + \nabla_\mu X^\nu D_\nu \phi, \\
\mathcal{L}_X D_\mu D_\nu \phi &:= X^\alpha D_\alpha D_\mu D_\nu \phi + \Omega_X D_\mu D_\nu \phi + \nabla_\mu X^\alpha D_\alpha D_\nu \phi \\
&\quad + \nabla_\nu X^\alpha D_\mu D_\alpha \phi.
\end{aligned}$$

If X_1, \dots, X_k are vector fields in $\{S, \Omega_{\mu\nu}\}$, and $I = (i_1, \dots, i_m)$ a multi-index we define $|I| := m$ and

$$\mathcal{L}_{X_I}^{|I|} := \mathcal{L}_{X_{i_1}} \cdots \mathcal{L}_{X_{i_m}}.$$

$L_{X_I}^{|I|}$ is defined similarly. When only the number of differentiations is important (rather than the vector fields X_i themselves) we will sometimes abbreviate this notation to $\mathcal{L}^{|I|}$ and $L^{|I|}$. If $I = (i_1, \dots, i_m)$ we will write $i_1, \dots, i_m \in I$. The next lemmas summarize some commutation properties of the modified Lie derivative.

Lemma 2.1. *Let X be a conformal Killing vector field with constant conformal factor Ω_X . Then*

$$(2.11) \quad \begin{aligned} D^\mu D_\mu \mathcal{L}_X \phi - \mathcal{L}_X D^\mu D_\mu \phi &= i(2X^\alpha F_{\mu\alpha} D^\mu \phi + \nabla^\mu (X^\alpha F_{\mu\alpha}) \phi), \\ \nabla^\mu \mathcal{L}_X G_{\mu\nu} - \mathcal{L}_X (\nabla^\mu G_{\mu\nu}) &= 0, \\ {}^* \mathcal{L}_X G_{\mu\nu} - \mathcal{L}_X {}^* G_{\mu\nu} &= 0. \end{aligned}$$

Proof. We only prove the first two statements. First note that

$$(2.12) \quad \begin{aligned} D_\mu \mathcal{L}_X \phi &= \Omega_X D_\mu \phi + D_\mu D_X \phi \\ &= X^\alpha D_\alpha D_\mu \phi + \Omega_X D_\mu \phi + \nabla_\mu X^\alpha D_\alpha \phi + iX^\alpha F_{\mu\alpha} \phi \\ &= \mathcal{L}_X D_\mu \phi + iX^\alpha F_{\mu\alpha} \phi. \end{aligned}$$

It follows that

$$\begin{aligned} D_\nu D_\mu \mathcal{L}_X \phi &= \nabla_\nu X^\alpha D_\alpha D_\mu \phi + X^\alpha D_\alpha D_\nu D_\mu \phi + iX^\alpha F_{\nu\alpha} D_\mu \phi + \Omega_X D_\nu D_\mu \phi \\ &\quad + \nabla_\nu \nabla_\mu X^\alpha D_\alpha \phi + \nabla_\mu X^\alpha D_\nu D_\alpha \phi \\ &\quad + i\nabla_\nu (X^\alpha F_{\mu\alpha}) \phi + iX^\alpha F_{\mu\alpha} D_\nu \phi. \end{aligned}$$

Since $\nabla^2 X = 0$ for the vector-fields under consideration, the first statement of the lemma follows by contracting in the μ and ν coordinates. For the second statement note that

$$\begin{aligned} \nabla_\rho \mathcal{L}_X G_{\mu\nu} &= \nabla_\rho X^\alpha \nabla_\alpha G_{\mu\nu} + X^\alpha \nabla_\alpha \nabla_\rho G_{\mu\nu} + \nabla_\rho \nabla_\mu X^\alpha G_{\alpha\nu} + \nabla_\mu X^\alpha \nabla_\rho G_{\alpha\nu} \\ &\quad + \nabla_\rho \nabla_\nu X^\alpha G_{\mu\alpha} + \nabla_\nu X^\alpha \nabla_\rho G_{\mu\alpha} \\ &= X^\alpha \nabla_\alpha \nabla_\rho G_{\mu\nu} + \nabla_\rho X^\alpha \nabla_\alpha G_{\mu\nu} + \nabla_\mu X^\alpha \nabla_\rho G_{\alpha\nu} + \nabla_\nu X^\alpha \nabla_\rho G_{\mu\alpha} \\ &= L_X \nabla_\rho G_{\mu\nu}. \end{aligned}$$

Noting that $L_X g^{\mu\rho} = -\Omega_X g^{\mu\rho}$ we get

$$\nabla^\mu \mathcal{L}_X G_{\mu\nu} = L_X(\nabla^\mu G_{\mu\nu}) + \Omega_X \nabla^\mu G_{\mu\nu} = \mathcal{L}_X(\nabla^\mu G_{\mu\nu}).$$

□

Lemma 2.2. *Let X and Y be conformal Killing vectorfields with constant conformal factors. Then*

$$\begin{aligned} & D^\mu D_\mu \mathcal{L}_Y \mathcal{L}_X \phi - \mathcal{L}_Y \mathcal{L}_X D^\mu D_\mu \phi \\ &= i \left(2Y^\beta F_{\mu\beta} D^\mu \mathcal{L}_X \phi + \nabla^\mu (Y^\beta F_{\mu\beta}) \mathcal{L}_X \phi \right) \\ & \quad + i (2X^\alpha F_{\mu\alpha} D^\mu \mathcal{L}_Y \phi + \nabla^\mu (X^\alpha F_{\mu\alpha}) \mathcal{L}_Y \phi) \\ & \quad + i (2[Y, X]^\alpha F_{\mu\alpha} D^\mu \phi + \nabla^\mu ([Y, X]^\alpha F_{\mu\alpha}) \phi) \\ & \quad + i (2X^\alpha \mathcal{L}_Y F_{\mu\alpha} D^\mu \phi + \nabla^\mu (X^\alpha \mathcal{L}_Y F_{\mu\alpha}) \phi) \\ & \quad + 2X^\alpha Y^\beta F_{\mu\alpha}^\mu F_{\mu\beta} \phi. \end{aligned}$$

Proof. From Lemma 2.1 we have

$$(2.13) \quad \begin{aligned} & D^\mu D_\mu \mathcal{L}_Y \mathcal{L}_X \phi - \mathcal{L}_Y D^\mu D_\mu \mathcal{L}_X \phi \\ &= i (2Y^\nu F_{\mu\nu} D^\mu \mathcal{L}_X \phi + \nabla^\mu (Y^\nu F_{\mu\nu}) \mathcal{L}_X \phi). \end{aligned}$$

Again applying Lemma 2.1 to $\mathcal{L}_Y D^\mu D_\mu \mathcal{L}_X \phi$ we get

$$\begin{aligned} & \mathcal{L}_Y D^\mu D_\mu \mathcal{L}_X \phi - \mathcal{L}_Y \mathcal{L}_X D^\mu D_\mu \phi \\ &= ig^{\mu\nu} [2Y^\beta \nabla_\beta X^\alpha F_{\mu\alpha} D_\nu \phi + 2X^\alpha Y^\beta \nabla_\beta F_{\mu\alpha} D_\nu \phi \\ & \quad + 2X^\alpha \nabla_\mu Y^\beta F_{\beta\alpha} D_\nu \phi + 2X^\alpha Y^\beta F_{\mu\alpha} D_\nu D_\beta \phi \\ & \quad + 2iX^\alpha Y^\beta F_{\mu\alpha} F_{\beta\nu} \phi + 2X^\alpha F_{\mu\alpha} D_\nu \Omega_Y \phi \\ & \quad + 2X^\alpha F_{\mu\alpha} \nabla_\nu Y^\beta D_\beta \phi + Y^\beta \nabla_\beta \nabla_\nu (X^\alpha F_{\mu\alpha}) \phi \\ & \quad + \nabla_\nu Y^\beta \nabla_\beta (X^\alpha F_{\mu\alpha}) \phi + \nabla_\nu (X^\alpha F_{\mu\alpha}) Y^\beta D_\beta \phi \\ & \quad + \nabla_\nu (X^\alpha F_{\mu\alpha}) \Omega_Y \phi] \\ &= i (2X^\alpha F_{\mu\alpha} D^\mu \mathcal{L}_Y \phi + \nabla^\mu (X^\alpha F_{\mu\alpha}) \mathcal{L}_Y \phi) \\ & \quad + i (2[Y, X]^\alpha F_{\mu\alpha} D^\mu \phi + \nabla^\mu ([Y, X]^\alpha F_{\mu\alpha}) \phi) \\ & \quad + i (2X^\alpha \mathcal{L}_Y F_{\mu\alpha} D^\mu \phi + \nabla^\mu (X^\alpha \mathcal{L}_Y F_{\mu\alpha}) \phi) \\ & \quad + 2X^\alpha Y^\beta F_{\mu\alpha}^\mu F_{\mu\beta} \phi. \end{aligned}$$

□

Lemma 2.3. For X_1, \dots, X_k , $k \geq 2$, conformal Killing vector-fields in \mathbb{L} ,

$$D^\mu D_\mu \mathcal{L}_{X_1, \dots, X_k}^k \phi - \mathcal{L}_{X_1, \dots, X_k}^k D^\mu D_\mu \phi = A + B,$$

where A is a linear combination (with coefficients zero or one) of terms of the form

$$i \left(2L_{X_{I_1}}^{|I_1|} X_{i_1}^\alpha \mathcal{L}_{X_{I_2}}^{|I_2|} F_{\mu\alpha} D^\mu \mathcal{L}_{X_{I_3}}^{|I_3|} \phi + \nabla^\mu \left(L_{X_{I_1}}^{|I_1|} X_{i_1}^\alpha \mathcal{L}_{X_{I_2}}^{|I_2|} F_{\mu\alpha} \right) \mathcal{L}_{X_{I_3}}^{|I_3|} \phi \right),$$

$$|I_1| + |I_2| + |I_3| = k - 1, \quad i_1 \notin I_1,$$

and B is a linear combination (with coefficients zero or one) of terms of the form

$$2L_{X_{I_1}}^{|I_1|} X_{i_1}^\alpha L_{X_{I_2}}^{|I_2|} X_{i_2}^\beta \mathcal{L}_{X_{I_3}}^{|I_3|} F_{\mu\alpha} \mathcal{L}_{X_{I_4}}^{|I_4|} F_{\beta}^\mu \mathcal{L}_{X_{I_5}}^{|I_5|} \phi, \quad |I_1| + \dots + |I_5| = k - 2, \quad i_j \notin I_j.$$

Proof. The proof is the same as in the previous lemma. \square

The following technical lemma will be used in showing that $\tau_+ D_L \phi$ and $\tau_- D_{\underline{L}} \phi$ have the same decay as ϕ .

Lemma 2.4. The following commutation estimates hold for any scalar field ϕ .

$$(2.14) \quad |\mathcal{L}_S(\tau_- D_{\underline{L}} \phi) - \tau_- D_{\underline{L}} \mathcal{L}_S \phi| \lesssim \tau_- |D_{\underline{L}} \phi| + \tau_- \tau_+ |\rho| |\phi|$$

$$(2.15) \quad |\mathcal{L}_S(\tau_+ D_L \phi) - \tau_+ D_L \mathcal{L}_S \phi| \lesssim \tau_+ |D_L \phi| + \tau_- \tau_+ |\rho| |\phi|$$

$$(2.16) \quad |\mathcal{L}_{\Omega_{ij}}(\tau_- D_{\underline{L}} \phi) - \tau_- D_{\underline{L}} \mathcal{L}_{\Omega_{ij}} \phi| \lesssim \tau_- \tau_+ |\underline{\alpha}| |\phi| + \tau_- |\not{D} \phi| + |D_{\underline{L}} \phi|$$

$$(2.17) \quad |\mathcal{L}_{\Omega_{ij}}(\tau_+ D_L \phi) - \tau_+ D_L \mathcal{L}_{\Omega_{ij}} \phi| \lesssim \tau_+^2 |\alpha| |\phi| + \tau_+ |\not{D} \phi| + |D_L \phi|$$

$$(2.18) \quad |\mathcal{L}_{\Omega_{i0}}(\tau_- D_{\underline{L}} \phi) - \tau_- D_{\underline{L}} \mathcal{L}_{\Omega_{i0}} \phi| \lesssim \tau_- |D_{\underline{L}} \phi| + \tau_- \tau_+ (|\underline{\alpha}| + |\rho|) |\phi|$$

$$+ \tau_- |\not{D} \phi|$$

$$(2.19) \quad |\mathcal{L}_{\Omega_{i0}}(\tau_+ D_L \phi) - \tau_+ D_L \mathcal{L}_{\Omega_{i0}} \phi| \lesssim \tau_+ |D_L \phi| + (\tau_+^2 |\alpha| + \tau_+ \tau_- |\rho|) |\phi|$$

$$+ \tau_+ |\not{D} \phi|$$

$$(2.20) \quad |\mathcal{L}_{\partial_0}(\tau_- D_{\underline{L}} \phi) - \tau_- D_{\underline{L}} \mathcal{L}_{\partial_0} \phi| \lesssim \tau_- |\rho| |\phi| + |D_{\underline{L}} \phi|$$

$$(2.21) \quad |\mathcal{L}_{\partial_0}(\tau_+ D_L \phi) - \tau_+ D_L \mathcal{L}_{\partial_0} \phi| \lesssim \tau_+ |\rho| |\phi| + |D_L \phi|$$

$$(2.22) \quad |\mathcal{L}_{\partial_i}(\tau_- D_{\underline{L}} \phi) - \tau_- D_{\underline{L}} \mathcal{L}_{\partial_i} \phi| \lesssim \tau_- |\rho| |\phi| + |D_{\underline{L}} \phi| + \tau_- |\not{D} \phi|$$

$$+ \frac{1}{r} |D_{\underline{L}} \phi|$$

$$(2.23) \quad |\mathcal{L}_{\partial_i}(\tau_+ D_L \phi) - \tau_+ D_L \mathcal{L}_{\partial_i} \phi| \lesssim \tau_+ |\rho| |\phi| + |D_L \phi| + \tau_+ |\not{D} \phi|$$

$$+ \frac{1}{r} |D_L \phi|.$$

Moreover if $\Gamma_1, \Gamma_2 \in \mathbb{L}$ then

(2.24)

$$\begin{aligned}
& |\mathcal{L}_{\Gamma_1} \mathcal{L}_{\Gamma_2} (\tau_- D_{\underline{L}} \phi) - \tau_- D_{\underline{L}} \mathcal{L}_{\Gamma_1} \mathcal{L}_{\Gamma_2} \phi| + |\mathcal{L}_{\Gamma_1} \mathcal{L}_{\Gamma_2} (\tau_+ D_L \phi) - \tau_+ D_L \mathcal{L}_{\Gamma_1} \mathcal{L}_{\Gamma_2} \phi| \\
& \lesssim \tau_- \left(|D_{\underline{L}} \phi| + \sum_{\Gamma \in \{S, \Omega_{\mu\nu}\}} |D_{\underline{L}} \mathcal{L}_{\Gamma} \phi| \right) + \tau_+ \left(|D_L \phi| + \sum_{\Gamma \in \{S, \Omega_{\mu\nu}\}} |D_L \mathcal{L}_{\Gamma} \phi| \right) \\
& + \left(\sum_{\substack{|\Gamma| \leq 1 \\ \Gamma \in \{S, \Omega_{\mu\nu}\}}} \frac{\tau_{\pm}}{r} |\mathcal{L}_{\Gamma}^I \phi| \right) (\tau_+ \tau_- |\underline{\alpha}(F)| + \tau_+^2 (|\alpha(F)| + |\rho(F)| + |\sigma(F)|)) \\
& + |\phi| \left(\sum_{\Gamma \in \{S, \Omega_{\mu\nu}\}} (\tau_+ \tau_- |\underline{\alpha}(\mathcal{L}_{\Gamma} F)| + \tau_+^2 (|\alpha(\mathcal{L}_{\Gamma} F)| + |\rho(\mathcal{L}_{\Gamma} F)| + |\sigma(\mathcal{L}_{\Gamma} F)|)) \right).
\end{aligned}$$

Proof. First we note that if Γ_i , $i = 1, 2$, are two conformal Killing vector fields whose conformal factors Ω_i are constants, then

$$\begin{aligned}
\mathcal{L}_{\Gamma_1} (\tau_- D_{\underline{L}} \phi) &= \tau_- D_{\underline{L}} \mathcal{L}_{\Gamma_1} \phi + \Gamma_1(\tau_-) D_{\underline{L}} \phi + i\tau_- \Gamma_1^\nu F_{\nu \underline{L}} \phi + \tau_- \nabla_{\Gamma_1} \underline{L}^\nu D_\nu \phi, \\
\mathcal{L}_{\Gamma_1} (\tau_+ D_L \phi) &= \tau_+ D_L \mathcal{L}_{\Gamma_1} \phi + \Gamma_1(\tau_+) D_L \phi + i\tau_+ \Gamma_1^\nu F_{\nu L} \phi + \tau_+ \nabla_{\Gamma_1} L^\nu D_\nu \phi,
\end{aligned}$$

and

$$\begin{aligned}
\mathcal{L}_{\Gamma_2} \mathcal{L}_{\Gamma_1} (\tau_- D_{\underline{L}} \phi) &= \Gamma_2 \Gamma_1(\tau_-) D_{\underline{L}} \phi + \Gamma_1(\tau_-) \mathcal{L}_{\Gamma_2} D_{\underline{L}} \phi + \Gamma_2(\tau_-) \mathcal{L}_{\Gamma_1} D_{\underline{L}} \phi \\
&\quad + \tau_- \mathcal{L}_{\Gamma_2} (D_{\underline{L}} \mathcal{L}_{\Gamma_1} \phi + i\Gamma_1^\nu F_{\nu \underline{L}} \phi + \nabla_{\Gamma_1} \underline{L}^\nu D_\nu \phi) \\
&= I + II
\end{aligned}$$

I can be treated as the first order commutators. Since we have either $\nabla_{\Gamma_1} \underline{L} = 0$ or $\nabla_{\Gamma_1} \underline{L} \sim \underline{L}$, the last term in II is either 0 or $\underline{L}^\nu \mathcal{L}_{\Gamma_2} D_\nu \phi$, and can be seen to have the right behavior. The second term in II is

$$i\tau_- \mathcal{L}_{\Gamma_2} (\Gamma_1^\nu F_{\nu \underline{L}} \phi) + i\mathcal{L}_{\Gamma_2} (\tau_-) \Gamma_1^\nu F_{\nu \underline{L}} \phi.$$

The second term of the above has the right behavior. For the first term, we note that since the usual and modified Lie derivatives agree for two-forms

$$(2.25) \quad \Gamma_2^\mu \nabla_\mu (\Gamma_1^\nu F_{\nu \underline{L}}) = \Gamma_1^\nu \mathcal{L}_{\Gamma_2} F_{\nu \underline{L}} + [\Gamma_2, \Gamma_1]^\nu F_{\nu \underline{L}} + \Gamma_1^\nu F_{\nu \mu} [\Gamma_2, \underline{L}]^\mu$$

and

$$(2.26) \quad \Gamma_2^\mu \nabla_\mu (\Gamma_1^\nu F_{\nu L}) = \Gamma_1^\nu \mathcal{L}_{\Gamma_2} F_{\nu L} + [\Gamma_2, \Gamma_1]^\nu F_{\nu L} + \Gamma_1^\nu F_{\nu\mu} [\Gamma_2, L]^\mu.$$

Since $[\Gamma_1, \Gamma_2] \sim \Omega_{ij}, \tau_+ L, \tau_- \underline{L}$ and $[\Gamma, \underline{L}] \sim \underline{L}, 0$ and $[\Gamma, L] \sim L, 0$, the contribution from these terms are also of the right order. \square

2.5. Energies

To a two-form G we associate the following energy momentum tensor

$$(2.27) \quad T(G)_{\mu\nu} = G_{\mu\alpha} G_\nu^\alpha + *G_{\mu\alpha} *G_\nu^\alpha.$$

Similarly for a scalar field ϕ we define

$$(2.28) \quad T(\phi)_{\mu\nu} = \operatorname{Re} (\overline{D_\mu \phi} D_\nu \phi) - \frac{1}{2} g_{\mu\nu} \overline{D^\alpha \phi} D_\alpha \phi,$$

and let

$$(2.29) \quad T(G, \phi)_{\mu\nu} = T(G)_{\mu\nu} + T(\phi)_{\mu\nu}.$$

When there is no risk of confusion we write T instead of $T(G, \phi)$. The following lemma is standard.

Lemma 2.5. *$T(G, \phi)$, $T(\phi)$, and $T(G)$ are symmetric and $T(G)$ is traceless. Moreover if (F, ϕ) is a solution of (1.1) then $\nabla^\mu T(F, \phi)_{\mu\nu} = 0$.*

The energy norms inside of V_T are defined as

$$(2.30) \quad \begin{aligned} Q_0(\phi)(t, T)^2 &= \int_{\Sigma_t(T)} \left(\tau_+^2 \left| \left(D_L + \frac{1}{r} \right) \phi \right|^2 + \tau_-^2 \left| \left(D_{\underline{L}} - \frac{1}{r} \right) \phi \right|^2 \right. \\ &\quad \left. + (\tau_+^2 + \tau_-^2) \left(|\not{D}\phi|^2 + \frac{|\phi|^2}{r^2} \right) \right) \\ Q_0(G)(t, T)^2 &= \int_{\Sigma_t(T)} \left(\tau_+^2 |\alpha(G)|^2 + \tau_-^2 |\underline{\alpha}(G)|^2 \right. \\ &\quad \left. + (\tau_+^2 + \tau_-^2) (|\rho(G)|^2 + |\sigma(G)|^2) \right) \\ Q_{out}(\phi)(u, T)^2 &= \int_{C_u(T)} \left(\tau_+^2 \left| \left(D_L + \frac{1}{r} \right) \phi \right|^2 + \tau_-^2 \left(|\not{D}\phi|^2 + \frac{|\phi|^2}{r^2} \right) \right) \\ Q_{out}(G)(u, T)^2 &= \int_{C_u(T)} \left(\tau_+^2 |\alpha(G)|^2 + \tau_-^2 (|\rho(G)|^2 + |\sigma(G)|^2) \right) \end{aligned}$$

$$\begin{aligned}
Q_{in}(\phi)(\underline{u}, T)^2 &= \int_{\underline{C}_{\underline{u}}(T)} \left(\tau_-^2 \left(D_{\underline{L}} - \frac{1}{r} \right) \phi|^2 + \tau_+^2 \left(|\mathcal{D}\phi|^2 + \frac{|\phi|^2}{r^2} \right) \right) \\
Q_{in}(G)(\underline{u}, T)^2 &= \int_{\underline{C}_{\underline{u}}(T)} \left(\tau_-^2 |\underline{\alpha}(G)|^2 + \tau_+^2 (|\rho(G)|^2 + |\sigma(G)|^2) \right).
\end{aligned}$$

We also let $Q_0(G, \phi) = Q_0(G) + Q_0(\phi)$ and define $Q_{in}(G, \phi)$ and $Q_{out}(G, \phi)$ analogously. The supremum of these energies in a region of spacetime is encoded in the following energies

$$\begin{aligned}
(2.31) \quad Q^*(\phi)(T) &= \sup_{0 \leq t \leq T} Q_0(\phi)(t, T) + \sup_{-1 \leq u \leq \infty} Q(\phi)(u, T) \\
&\quad + \sup_{0 < u < \infty} Q(\phi)(\underline{u}, T) \\
Q^*(\phi)(T) &= \sup_{0 \leq t \leq T} Q_0(G)(t, T) + \sup_{-1 \leq u \leq \infty} Q(G)(u, T) \\
&\quad + \sup_{0 < u < \infty} Q(G)(\underline{u}, T) \\
Q^*(G, \phi)(T) &= Q^*(G)(T) + Q^*(\phi)(T).
\end{aligned}$$

Finally the higher energy norms are defined as

$$(2.32) \quad Q_{0|I|}(G)(t, T) = \sum_{\Gamma_I \in \mathbb{L}^{|I|}} Q_0(\mathcal{L}_{\Gamma_I}^{|I|} G)(t, T),$$

with similar formulas for the other energies. We will eventually be interested in bounding $Q(\mathcal{L}_{\Gamma}^I F, \mathcal{L}_{\Gamma}^I \phi)$. We will next prove some energy estimates for the linear inhomogeneous equations

$$(2.33) \quad \nabla_{[\alpha} G_{\beta\gamma]} = 0, \quad \nabla^\mu G_{\mu\nu} = J_\nu, \quad D^\alpha D_\alpha \phi = f.$$

Proposition 2.1. *For the first two equations in (2.33), we have the following estimate*

$$\begin{aligned}
(2.34) \quad & \int_{\Sigma_t(T)} (\tau_+^2 |\alpha|^2 + \tau_-^2 |\underline{\alpha}|^2 + (\tau_+^2 + \tau_-^2)(|\rho|^2 + |\sigma|^2)) \\
& + \int_{\underline{C}_{\underline{u}}(T) \cap \{0 \leq t' \leq t\}} (\tau_-^2 |\underline{\alpha}|^2 + \tau_+^2 (|\rho|^2 + |\sigma|^2)) \\
& + \int_{C_u(T) \cap \{0 \leq t' \leq t\}} (\tau_+^2 |\alpha|^2 + \tau_-^2 (|\rho|^2 + |\sigma|^2)) \\
\leq & C \int_{C_{-1} \cap \{0 \leq t' \leq t\}} (\tau_+^2 |\alpha|^2 + \tau_-^2 (|\rho|^2 + |\sigma|^2)) \\
& + \int_0^t \int_{\Sigma_{t'}(T)} |\overline{K}_0^\nu G_{\mu\nu} J^\mu| dx dt' \\
& + C \int_{\Sigma_0(T)} r^2 (|\alpha|^2 + |\underline{\alpha}|^2 + |\rho|^2 + |\sigma|^2) dx.
\end{aligned}$$

Here $\alpha, \underline{\alpha}, \rho, \sigma$ are associated to G .

Proof. The proof is a standard application of the divergence theorem to $T^{\mu\nu} \overline{K}_{0\nu}$, and we just need to observe that

$$\begin{aligned}
Q(G)(\underline{L}, \underline{L}) &= 2|\underline{\alpha}|^2, & Q(G)(L, L) &= 2|\alpha|^2, \\
Q(G)(\underline{L}, L) &= 2(\rho^2 + \sigma^2), & \nabla^\mu (Q_{\mu\nu} \overline{K}_0^\nu) &= \overline{K}_0^\nu \nabla^\mu Q_{\mu\nu}.
\end{aligned}$$

□

Proposition 2.2. *For the third equation of (2.33), and $\Omega = r$ or $u\underline{u}$*

$$\begin{aligned}
& \int_{\Sigma_t(T)} \left(\underline{u}^2 \left| \frac{1}{\Omega} D_L(\Omega\phi) \right|^2 + u^2 \left| \frac{1}{\Omega} D_{\underline{L}}(\Omega\phi) \right|^2 + (\underline{u}^2 + u^2) \left(|\not{D}\phi|^2 + \frac{|\phi|^2}{r^2} \right) \right) \\
& + \int_{\underline{C}_{\underline{u}}(T) \cap \{0 \leq t' \leq t\}} \left(u^2 \left| \frac{1}{\Omega} D_{\underline{L}}(\Omega\phi) \right|^2 + \underline{u}^2 |\not{D}\phi|^2 + \frac{\underline{u}^2}{r^2} |\phi|^2 \right) \\
& + \int_{C_u(T) \cap \{0 \leq t' \leq t\}} \left(\underline{u}^2 \left| \frac{1}{\Omega} D_L(\Omega\phi) \right|^2 + u^2 |\not{D}\phi|^2 + \frac{u^2}{r^2} |\phi|^2 \right)
\end{aligned}$$

$$\begin{aligned}
(2.35) \quad &\leq C \int_0^t \int_{\Sigma_t(T)} \left(\left| f \cdot \frac{1}{r} D_{K_0}(r\phi) \right| + \left| f \cdot \frac{1}{uu} D_{K_0}(uu\phi) \right| \right. \\
&\quad \left. + |K_0^\beta F_{\beta\gamma} \text{Im}(\phi \overline{D^\gamma \phi})| \right) dx dt' + C Q_0(\phi)(0, T)^2 \\
&\quad + \int_{C_{-1}(T) \cap \{0 \leq t' \leq t\}} \left(\underline{u}^2 \left| \frac{1}{\Omega} D_L(\Omega\phi) \right|^2 + u^2 |\not{D}\phi|^2 + \frac{u^2}{r^2} |\phi|^2 \right).
\end{aligned}$$

Proof. We follow the argument in [9] to prove (2.35). We denote the Minkowski metric by $g_{\alpha\beta}$ and consider its conformal metric

$$\tilde{g}_{\alpha\beta} = \frac{1}{\Omega^2} g_{\alpha\beta}$$

for some weight function Ω on $\mathbb{R} \times \mathbb{R}^3$. Then $\Omega\phi$ satisfies

$$\tilde{D}^\alpha \tilde{D}_\alpha(\Omega\phi) - \Omega f \Omega^3 \nabla^\alpha \nabla_\alpha \left(\frac{1}{\Omega} \right) = \Omega^3 f.$$

Now we fix $\Omega = r$ or uu , and note that for these choices $\nabla^\alpha \nabla_\alpha (\Omega^{-1}) = 0$ and $\mathcal{L}_{K_0} \tilde{g} = 0$. We define the corresponding energy-momentum tensor associated to these two conformal factors as

$$\tilde{Q}_{\alpha\beta}[\phi] = \text{Re} \left(D_\alpha(\Omega\phi) \overline{D_\beta(\Omega\phi)} \right) - \frac{1}{2} \tilde{g}_{\alpha\beta} \tilde{D}^\gamma(\Omega\phi) \overline{D_\gamma(\Omega\phi)}.$$

Here we have used the notation $\tilde{D}^\gamma = \tilde{g}^{\alpha\gamma} D_\alpha$. The actual definition for \tilde{D}^γ is $\tilde{D}^\gamma = \tilde{g}^{\alpha\gamma} \tilde{D}_\alpha$, but here we only apply \tilde{D}_α to a scalar function, we can replace it by D_α . By direct calculation

$$\tilde{\nabla}^\alpha \tilde{Q}_{\alpha\beta}[\phi] = \Omega^4 \left(\text{Re} \left(f \cdot \frac{1}{\Omega} D_\beta(\Omega\phi) \right) + F_{\beta\gamma} \text{Im} \left(\phi \frac{1}{\Omega} D^\gamma(\Omega\phi) \right) \right).$$

Here $F_{\beta\gamma}$ comes from the commutator $[D_\beta, D_\gamma]$. Applying the above identity to the multiplier $\overline{K_0}$ we have:

$$\tilde{\nabla}^\alpha (\tilde{Q}_{\alpha\beta}[\phi] (K_0)^\beta) = \Omega^4 \left(\text{Re} \left(f \cdot \frac{1}{\Omega} D_{K_0}(\Omega\phi) \right) + K_0^\beta F_{\beta\gamma} \text{Im} \left(\phi \frac{1}{\Omega} D^\gamma(\Omega\phi) \right) \right).$$

Integrating this identity over various space-time domains we obtain energy estimates involving space-time integrals of f . Since now we work with the conformal metric \tilde{g} , the spacetime measure $d\tilde{V}$ is given in terms of the

measure in Minkowski spacetime dV by

$$d\tilde{V} = \frac{1}{\Omega^4} dV.$$

Similarly, the measures associated to the conformal metric on the hypersurfaces Σ_t and C_u are

$$d\tilde{\Sigma}_t = \frac{1}{\Omega^3} d\Sigma_t, \quad d\tilde{C}_u = \frac{1}{\Omega^3} dC_u$$

On the other hand, associated to the conformal metric \tilde{g} , the unit normal vector-fields to Σ_t , C_u , and \underline{C}_u are, up to multiplication by a constant, $\Omega(L + \underline{L})$, ΩL , and $\Omega \underline{L}$ respectively. Noting that ϕ vanishes on C_{-1} , for $\Omega = r$, $u\underline{u}$, we get

$$\begin{aligned} & \int_{\Sigma_t(T)} \left(\underline{u}^2 \left| \frac{1}{\Omega} (D_L(\Omega\phi)) \right|^2 + u^2 \left| \frac{1}{\Omega} D_{\underline{L}}(\Omega\phi) \right|^2 + (\underline{u}^2 + u^2) |\not{D}\phi|^2 \right) \\ & + \int_{\underline{C}_u(T) \cap \{0 \leq t' \leq t\}} \left(u^2 \left| \frac{1}{\Omega} D_{\underline{L}}(\Omega\phi) \right|^2 + \underline{u}^2 |\not{D}\phi|^2 \right) \\ & + \int_{C_u(T) \cap \{0 \leq t' \leq t\}} \left(\underline{u}^2 \left| \frac{1}{\Omega} D_L(\Omega\phi) \right|^2 + u^2 |\not{D}\phi|^2 \right) \\ & \leq \text{“initial data”} \\ & + C \int_0^t \int_{\Sigma_t(T)} \left(\left| f \cdot \frac{1}{\Omega} D_{K_0}(\Omega\phi) \right| + |K_0^\beta F_{\beta\gamma} \text{Im}(\phi \overline{D^\gamma \phi})| \right) dx dt'. \end{aligned}$$

Schematically, here we have first used $\int_{\Sigma_t} + \int_{\underline{C}_u} \leq \int f + \int_{\Sigma_0}$ and then $\int_{C_u} \leq \int_{\Sigma_t} + \int_{\Sigma_0} + \int f$. To complete the proof of the proposition we only need to control $\left(\frac{\underline{u}^2 + u^2}{r^2} \right) |\phi|^2$, for which it suffices to note that

$$\begin{aligned} \frac{-u\phi}{r} &= (\underline{u}D_L\phi + 2\phi) - \left(\underline{u}D_L\phi + \frac{u}{r}\phi \right), \\ \frac{u\phi}{r} &= (uD_{\underline{L}}\phi + 2\phi) - \left(uD_{\underline{L}}\phi - \frac{u}{r}\phi \right), \end{aligned}$$

as well as

$$\begin{aligned} \underline{u}^2 \left| \frac{1}{r} D_L(r\phi) \right|^2 &= \left| \underline{u}D_L\phi + \frac{u\phi}{r} \right|^2, & u^2 \left| \frac{1}{r} D_{\underline{L}}(r\phi) \right|^2 &= \left| uD_{\underline{L}}\phi - \frac{u\phi}{r} \right|^2 \\ \underline{u}^2 \left| \frac{1}{u\underline{u}} D_L(u\underline{u}\phi) \right|^2 &= |\underline{u}D_L\phi + 2\phi|^2, & u^2 \left| \frac{1}{u\underline{u}} D_{\underline{L}}(u\underline{u}\phi) \right|^2 &= |uD_{\underline{L}}\phi + 2\phi|^2. \end{aligned}$$

□

Noting that ϕ is supported in V_T and combining Proposition 2.2 with the usual energy estimates associated to the multiplier $D_t\phi$ and Hardy's inequality

$$\int_{\Sigma_t} \left| \frac{\phi}{r} \right|^2 dx \lesssim \int_{\Sigma_t} |D\phi|^2 dx,$$

we get the following energy estimates for ϕ .

Corollary 2.1. *Under the same assumption of Proposition 2.2*

$$(2.36) \quad \begin{aligned} & \int_{\Sigma_t(T)} \left(\tau_+^2 \left| \left(D_L + \frac{1}{r} \right) \phi \right|^2 + \tau_-^2 \left| \left(D_{\underline{L}} - \frac{1}{r} \right) \phi \right|^2 \right. \\ & \quad \left. + (\tau_+^2 + \tau_-^2) \left(|\mathcal{D}\phi|^2 + \frac{|\phi|^2}{r^2} \right) \right) \\ & + \int_{\underline{C}_{\underline{u}}(T) \cap \{0 \leq t' \leq t\}} \left(\tau_-^2 \left| \left(D_{\underline{L}} - \frac{1}{r} \right) \phi \right|^2 + \tau_+^2 \left(|\mathcal{D}\phi|^2 + \frac{|\phi|^2}{r^2} \right) \right) \\ & + \int_{C_u(T) \cap \{0 \leq t' \leq t\}} \left(\tau_+^2 \left| \left(D_L + \frac{1}{r} \right) \phi \right|^2 + \tau_-^2 \left(|\mathcal{D}\phi|^2 + \frac{|\phi|^2}{r^2} \right) \right) \\ & \leq C Q_0(\phi)(0, T)^2 \\ & + C \int_0^t \int_{\Sigma_t(T)} \left| f \cdot \frac{1}{r} D_{\overline{K}_0}(r\phi) \right| + |\overline{K}_0^\beta F_{\beta\gamma} \text{Im}(\phi \overline{D^\gamma \phi})| dx dt' \\ & + \int_{C_{-1}(T) \cap \{0 \leq t' \leq t\}} \left(\tau_+^2 \left| \left(D_L + \frac{1}{r} \right) \phi \right|^2 + \tau_-^2 \left(|\mathcal{D}\phi|^2 + \frac{|\phi|^2}{r^2} \right) \right). \end{aligned}$$

Note that we did not include the contribution from $\left| f \cdot \frac{1}{\underline{u}\underline{u}} D_{K_0}(u\underline{u}\phi) \right|$ on the right hand side because

$$\left| \frac{1}{\underline{u}\underline{u}} D_{K_0}(u\underline{u}\phi) \right| \lesssim \underline{u}^2 \left| \left(D_L + \frac{1}{r} \right) \phi \right| + u^2 \left| \left(D_{\underline{L}} - \frac{1}{r} \right) \phi \right|$$

which is already included in $\left| \frac{1}{r} D_{\overline{K}_0}(r\phi) \right|$.

Corollary 2.2. *Under the assumptions of Theorem 1.1, and with $\Omega = r$ (or $u\underline{u}$)*

$$Q^*(G, \phi)(T)^2 \lesssim I.D. + Q_{out}(G, \phi)(-1, T)^2 + \int_{V_T} \left| \frac{1}{\Omega} D_{\overline{K}_0}(\Omega\phi) \right| |D^\alpha D_\alpha \phi| \\ + \int_{V_T} |\overline{K}_0^\nu (F_{\mu\nu} J^\mu(\phi) + G_{\nu\mu} \nabla^\alpha G_\alpha^\mu + {}^* G_{\nu\mu} \nabla^{\alpha*} G_\alpha^\mu)|.$$

2.6. Isoperimetric, Poincaré, and Sobolev estimates

In this subsection we record some standard estimates.

Lemma 2.6 (Isoperimetric Inequality). *Let S be a sphere and \bar{f} be the average of f over S . Then*

$$\int_S |f - \bar{f}|^2 \leq C \left(\int_S |\nabla f| \right)^2,$$

where ∇ is the covariant differentiation on S , and C is independent of the radius of the sphere.

See for instance [11] for a proof. The proof of the following Poincaré estimates can be found in Section 3 of [2].

Lemma 2.7 (Poincaré Inequalities). *Let $F_{\mu\nu}$ be an arbitrary two form with null decomposition $\alpha, \underline{\alpha}, \sigma, \rho$. With $\bar{\rho}, \bar{\sigma}$ denoting the averages of σ and ρ over $S_{t,r}$ respectively, we have*

$$\int_{S_{t,r}} |\alpha|^2 \leq \sum_{\Omega_{ij}} \int_{S_{t,r}} |\mathcal{L}_{\Omega_{ij}} \alpha|^2, \quad \int_{S_{t,r}} |\underline{\alpha}|^2 \leq \sum_{\Omega_{ij}} \int_{S_{t,r}} |\mathcal{L}_{\Omega_{ij}} \underline{\alpha}|^2, \\ \int_{S_{t,r}} (|\sigma - \bar{\sigma}|^2 + r^2 |\nabla \sigma|^2) \leq \sum_{\Omega_{ij}} \int_{S_{t,r}} |\mathcal{L}_{\Omega_{ij}} \sigma|^2, \\ \int_{S_{t,r}} (|\rho - \bar{\rho}|^2 + r^2 |\nabla \rho|^2) \leq \sum_{\Omega_{ij}} \int_{S_{t,r}} |\mathcal{L}_{\Omega_{ij}} \rho|^2.$$

Remark 2.1. Since in our case the magnetic charge vanishes, $\bar{\sigma} = 0$.

For completeness we also record the following standard estimate. See [2] for references.

Lemma 2.8. *For any $f \in C^\infty(\mathbb{R}^{1+3})$*

$$\tau_+ \tau_-^{\frac{1}{2}} |f(t, x)| \leq C \sum_{\substack{|I| \leq 2 \\ \Gamma \in \mathbb{L}}} \|\Gamma^I f(t, \cdot)\|_{L_x^2}.$$

In our applications of this estimate we will need to commute the Lie derivatives \mathcal{L}_Γ with the bundle covariant derivatives D_L and $D_{\underline{L}}$ and the following direct corollary of the definition of the energies and Lemma 2.4 will be useful to this end.

Corollary 2.3. *[of Lemma 2.4] Suppose F satisfies*

$$\begin{aligned} & \tau_+^2 (|\alpha(F)| + |\alpha(\mathcal{L}_\Gamma F)| + |\rho(F)| + |\rho(\mathcal{L}_\Gamma F)|) \\ & + |\sigma(F)| + |\sigma(\mathcal{L}_\Gamma F)| + \tau_+ \tau_- (|\alpha(F)| + |\alpha(\mathcal{L}_\Gamma F)|) \leq C, \end{aligned}$$

for all $\Gamma \in \mathbb{L}$. Then for any scalar field ϕ

$$\begin{aligned} & \sum_{\substack{|I|=1,2 \\ \Gamma \in \mathbb{L}}} (\|\mathcal{L}_\Gamma^I (\tau_- D_{\underline{L}} \phi) - \tau_- D_{\underline{L}} \mathcal{L}_\Gamma^I \phi\|_{L_x^2} + \|\mathcal{L}_\Gamma^I (\tau_+ D_L \phi) - \tau_+ D_L \mathcal{L}_\Gamma^I \phi\|_{L_x^2}) \\ & \lesssim C Q_2^*(\phi). \end{aligned}$$

We will also need the following L^p Sobolev estimates from [16].

Lemma 2.9. *Let $u \geq -1$ and denote by $\tilde{S}_{u,r}$ and $\tilde{S}_{\underline{u},r}$ the spheres of radius r on the null hypersurfaces C_u and $\underline{C}_{\underline{u}}$ respectively.*

$$\begin{aligned} & \left(\int_{C_u(T)} r^6 |f|^6 \right)^{1/6} + \sup_{\tilde{S}_{u,r} \subseteq C_u(T)} \left(\int_{\tilde{S}_{u,r}} r^4 |f|^4 \right)^{1/4} \\ & \lesssim \left(\int_{C_u} (|f|^2 + r^2 |L f|^2 + r^2 |\nabla f|^2) \right)^{1/2} + \left(\int_{\Sigma_0} (|f|^2 + (1+r^2) |\nabla f|^2) \right)^{1/2} \end{aligned}$$

and

$$\begin{aligned} & \left(\int_{\underline{C}_{\underline{u}}(T)} r^4 \tau_-^2 |f|^6 \right)^{1/6} + \sup_{\tilde{S}_{\underline{u},r} \subseteq \underline{C}_{\underline{u}}(T)} \left(\int_{\tilde{S}_{\underline{u},r}} r^2 \tau_-^2 |f|^4 \right)^{1/4} \\ & \lesssim \left(\int_{\underline{C}_{\underline{u}}} (|f|^2 + \tau_-^2 |\underline{L} f|^2 + r^2 |\nabla f|^2) \right)^{1/2} + \left(\int_{\Sigma_0} (|f|^2 + (1+r^2) |\nabla f|^2) \right)^{1/2}. \end{aligned}$$

We next establish an improved decay estimate for $(D_L + \frac{1}{r})\phi$, Recall that for large r , C_0^∞ solutions of the wave equation $\square f = 0$ in \mathbb{R}^{1+3} satisfy the decay

$$\left| \left(L + \frac{1}{r} \right) f \right| \lesssim \tau_+^{-3} \tau_-^{1/2},$$

(of course assuming that appropriate energy norms of f are finite) which is faster than the $\tau_-^{-1/2} \tau_+^{-2}$ decay for Lf guaranteed by Lemma 2.8. This can be seen for example by writing $\square f = 0$ as

$$\begin{aligned} 0 &= -\underline{L}L f + \nabla^A \nabla_A f + \frac{1}{r} L f - \frac{1}{r} \underline{L} f \\ &= -\underline{L} \left(\left(L + \frac{1}{r} \right) f \right) + \nabla^A \nabla_A f + \frac{1}{r} L f + \underline{L} \left(\frac{1}{r} \right) f. \end{aligned}$$

Now in the expression above all the terms except the first enjoy the decay $\tau_+^{-3} \tau_-^{-1/2}$ in the region $r \gtrsim t$. Integrating in the u direction we get the claimed decay for $(L + \frac{1}{r})f$. Our goal in the next lemma is to show that the same conclusion holds for solutions of $D^\mu D_\mu \phi = 0$. While it is possible to derive this decay rate for solutions of $D^\mu D_\mu \phi = 0$, we will prove only the slower decay of $\tau_+^{-5/2}$, because this is the best possible rate when considering the inhomogeneous equation satisfied by $\mathcal{L}_\Omega \phi$, which is the relevant term when establishing higher regularity. See Remark 2.2 below.

Lemma 2.10. *Suppose ϕ is a solution of $D^\mu D_\mu \phi = 0$, and that F satisfies*

$$\tau_+^{5/2} |\alpha| + \tau_-^{3/2} \tau_+ |\underline{\alpha}| + \tau_+^2 |\rho| \leq C.$$

Then in the region $r \geq t/2$, $t \geq 1$

$$\left| \left(D_L + \frac{1}{r} \right) \phi \right| \lesssim \tau_+^{-5/2}$$

where the implicit constants depend only on $Q_3(\phi)$ and C .

Proof. We write the equation for ϕ as

$$\begin{aligned} 0 &= -\frac{1}{2} D_{\underline{L}} D_L \phi - \frac{1}{2} D_L D_{\underline{L}} \phi + D^B D_B \phi \\ &= -D_{\underline{L}} D_L \phi - i\rho(F)\phi + D^B D_B \phi. \end{aligned}$$

Now note that with χ and $\underline{\chi}$ denoting the second fundamental forms on the spheres with respect to L and \underline{L} respectively

$$\begin{aligned} (DD\phi)(e_B, e_B) &= D_{e_B}(D_{e_B}\phi) - D_{\nabla_{e_B}e_B}\phi \\ &= \mathcal{D}_{e_B}(\mathcal{D}_{e_B}\phi) - \mathcal{D}_{\nabla_{e_B}e_B}\phi - D_{(\chi_{BB}L + \underline{\chi}_{BB}\underline{L})}\phi \\ &= (\mathcal{D}\mathcal{D}\phi)(e_B, e_B) - \frac{1}{r}D_{\underline{L}}\phi + \frac{1}{r}D_L\phi, \end{aligned}$$

and therefore

$$(2.37) \quad D_{\underline{L}}\left(\left(D_L + \frac{1}{r}\right)\phi\right) = \mathcal{D}^B\mathcal{D}_B\phi - i\rho(F)\phi + \frac{1}{r}D_L\phi + \underline{L}\left(\frac{1}{r}\right)\phi \\ =: M.$$

Now we claim that for $r \geq t/2$, $t \geq 1$ we have the bound

$$(2.38) \quad |M| \lesssim \tau_+^{-3}\tau_-^{-1/2}.$$

First we show how the claim proves the lemma. Assuming the claim, from (2.37)

$$\nabla_{\underline{L}}\left|\left(D_L + \frac{1}{r}\right)\phi\right| \leq \left|D_{\underline{L}}\left(\left(D_L + \frac{1}{r}\right)\phi\right)\right| \leq M.$$

Now given any point P in our region of consideration, we integrate this equation along a straight line in $\{u = \text{constant}\}$ connecting P to a point on the initial hyper surface Σ_0 . Since $\tau_+ \sim \tau_- \sim r$ on Σ_0 , $(D_L + \frac{1}{r})\phi$ satisfies the desired decay on Σ_0 and therefore we get the desired bound on $(D_L + \frac{1}{r})\phi$ using the fundamental theorem of calculus. It remains to prove (2.38). The following bounds follow directly from the assumptions of F :

$$\begin{aligned} |\rho(F)\phi| &\lesssim \tau_+^{-3}\tau_-^{-1/2}, \\ \left|\underline{L}\left(\frac{1}{r}\right)\phi\right| &\lesssim \tau_+^{-3}\tau_-^{-1/2}. \end{aligned}$$

Also from the definition of $Q_2(\phi)$ and in view of Lemmas 2.8 and 2.4 $\tau_+^2\tau_-^{1/2}|D_L\phi| \lesssim 1$, and therefore

$$\left|\frac{1}{r}D_L\phi\right| \lesssim \tau_+^{-3}\tau_+^{-1/2}.$$

Finally for $\mathcal{D}^B \mathcal{D}_B \phi$ we observe that for appropriate constants c_B^{ij} we can write $e_B = \frac{c_B^{ij}}{r} \Omega_{ij}$ and therefore

$$|\mathcal{D}_A \mathcal{D}_B \phi| = \frac{c_B^{ij}}{r} |\mathcal{D}_A D_{\Omega_{ij}} \phi| = \frac{c_B^{ij}}{r} |\mathcal{D}_A \mathcal{L}_{\Omega_{ij}} \phi| \lesssim \tau_+^{-3} \tau_-^{-1/2} Q_3(\phi).$$

Here to get the last inequality we have again used Lemmas 2.8 and 2.4. \square

Remark 2.2. The proof of this lemma shows that its conclusion remains true if $D^\mu D_\mu \phi = G$ with $|G| \lesssim \tau_+^{-3} \tau_-^{-1/2} + \tau_+^{-5/2} \tau_-^{-3/2}$. We claim that this estimate holds for $G = D^\mu D_\mu \mathcal{L}^k \phi$ if we assume the following bootstrap decay rates for the components of F (and its derivatives)

$$|\alpha| \lesssim \tau_+^{-5/2}, \quad |\rho| \lesssim \tau_+^{-2}, \quad |\sigma| \lesssim \tau_+^{-2} \tau_-^{-1/2}, \quad |\underline{\alpha}| \lesssim \tau_+ \tau_-^{-3/2}.$$

To see this we refer the reader to Lemma 2.3 above where the term G is computed. The structure of this term for different choices of Γ is worked out in equations (3.25–3.29) below. One can now use these equations and the bootstrap assumptions above to see that G has the desired decay.

3. Estimates in $\{u \leq -1\}$

3.1. Compactly supported scalar fields

In this first subsection we consider the case where ϕ is compactly supported. The general case is treated in the next subsection. Recall that V_T is the spacetime domain enclosed by the outgoing cone C_{-1} and the spacelike hypersurfaces Σ_0 and Σ_T . In this section we use the phrase “outside of V_T ” to refer to the region $\{u \leq -1, t \leq T\}$ (see Figure 1). Since $\phi(0, \cdot)$ is supported in $\{r \leq 3/4\}$, by the finite speed propagation of the equation

$$D^\alpha D_\alpha \phi = 0$$

the scalar field ϕ vanishes outside V_T . One of our goals in this section is to prove peeling estimates for F and ϕ outside of V_T . Moreover, we will see in the next section that in order to complete the energy estimates inside V_T , one needs to be given the data on C_{-1} . More precisely, the flux

$$(3.1) \quad \int_{C_{-1}} \tau_+^2 |\alpha|^2 + \tau_-^2 (\rho^2 + \sigma^2)$$

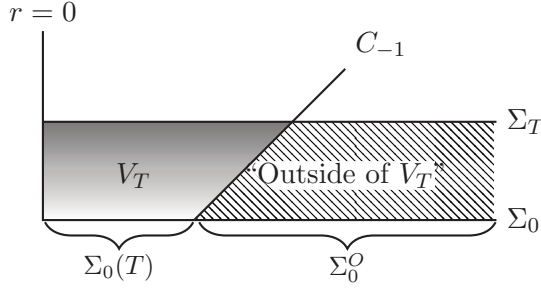

Figure 1.

needs to be bounded in terms of the initial data on Σ_0 . Showing why this is true is the second goal of this section. Since the electric charge

$$e(t) := \lim_{r \rightarrow \infty} \int_{S_{t,r}} \frac{x^i}{r} E_i dS_r, \quad E_i := F_{0i}$$

is non-zero, we cannot assume that the initial energy for electric field E_i

$$\int_{\Sigma_0} (1 + r^2) |E|^2 dx$$

is finite. This means that although outside V_T equation (1.1) becomes the following homogeneous linear Maxwell equations

$$(3.2) \quad \nabla_\mu F^{\mu\nu} = 0, \quad \nabla_\mu (*F)^{\mu\nu} = 0,$$

one cannot use the multiplier \bar{K}_0 to get an estimate like (2.34) and use it to derive an estimate for the flux on C_{-1} . To recover finiteness, instead of F we will work with $\mathcal{L}_\Omega F$ which is charge free, where Ω is any Ω_{ij} . To see that $\mathcal{L}_\Omega F$ is chargeless note that the charge associated to $\mathcal{L}_\Omega F$ is

$$\begin{aligned} \lim_{r \rightarrow \infty} \int_{S_{t,r}} \frac{x^i}{r} (\mathcal{L}_\Omega F)_{0i} dS_r &= \lim_{r \rightarrow \infty} \int_{S_{t,r}} (\mathcal{L}_\Omega F)_{0r} dS_r = \lim_{r \rightarrow \infty} \int_{S_{t,r}} \Omega(F_{0r}) dS_r \\ &= - \lim_{r \rightarrow \infty} \int_{S_{t,r}} \text{div} \Omega \cdot F_{0r} dS_r. \end{aligned}$$

Here div represents the divergence operator on $S_{t,r}$. By the definition of $\Omega_{ij} := x^i \partial_j - x^j \partial_i$, we have:

$$\text{div}_{\mathbb{R}^3} \Omega = 0.$$

On the other hand, since Ω is tangential to $S_{t,r}$, we have

$$\text{div}\Omega = \text{div}_{\mathbb{R}^3}\Omega = 0$$

which implies that $\mathcal{L}_\Omega F$ is charge free. Moreover by the conformal invariance of Maxwell's equations (see [2]), $\mathcal{L}_\Omega F$ also satisfies the linear homogeneous Maxwell equations

$$(3.3) \quad \nabla^\mu (\mathcal{L}_\Omega F)_{\mu\nu} = 0, \quad \nabla^\mu (*(\mathcal{L}_\Omega F))_{\mu\nu} = 0.$$

It follows that $\nabla^\mu(Q(\mathcal{L}_\Omega F)_{\mu\nu}\bar{K}_0^\nu) = 0$, and applying the divergence theorem to this identity outside of V_T (see Figure 1) yields the following energy estimate

$$(3.4) \quad \begin{aligned} & \int_{\Sigma_t^o} (\tau_+^2 |\alpha(\mathcal{L}_\Omega F)|^2 + \tau_-^2 |\underline{\alpha}(\mathcal{L}_\Omega F)|^2 + (\tau_+^2 + \tau_-^2)(\rho(\mathcal{L}_\Omega F)^2 + \sigma(\mathcal{L}_\Omega F)^2)) \\ & + \int_{C_{-1} \cap \{0 \leq t' \leq t\}} \tau_+^2 |\alpha(\mathcal{L}_\Omega F)|^2 + \tau_-^2 (\rho(\mathcal{L}_\Omega F)^2 + \sigma(\mathcal{L}_\Omega F)^2) \\ & \leq C \int_{\Sigma_0^o} (1 + r^2)(|\alpha(\mathcal{L}_\Omega F)|^2 + |\underline{\alpha}(\mathcal{L}_\Omega F)|^2 + \rho(\mathcal{L}_\Omega F)^2 + \sigma(\mathcal{L}_\Omega F)^2). \end{aligned}$$

Here we are assuming that

$$\int_{\Sigma_0^o} (1 + r^2)(|E(\mathcal{L}_\Omega F)|^2 + |H(\mathcal{L}_\Omega F)|^2) dx$$

is finite, which is consistent with the chargelessness of $\mathcal{L}_\Omega F$.

Lemma 3.1. *Under the assumptions of the Theorem 1.1, (i)*

$$\sum_{j \leq k-1} Q_{out}(\mathcal{L}^j F)(-1, T) + Q_{out}(\mathcal{L}_\Omega \mathcal{L}^{k-1} F)(-1, T) \leq C\epsilon.$$

Proof. Equation (3.4), Lemma 2.7 and Remark 2.1 give the following estimate on C_{-1}

$$\begin{aligned} & \int_{C_{-1}} (\tau_+^2 |\alpha|^2 + \tau_-^2 (|\sigma|^2 + |\rho - \bar{\rho}|^2)) \\ & \leq C \int_{\Sigma_0^o} (1 + r^2)(|\alpha(\mathcal{L}_\Omega F)|^2 + |\underline{\alpha}(\mathcal{L}_\Omega F)|^2 + \rho(\mathcal{L}_\Omega F)^2 + \sigma(\mathcal{L}_\Omega F)^2). \end{aligned}$$

We still need to get an estimate for $\int_{C_{-1}} \tau_-^2 \rho^2$. Now

$$\int_{C_{-1}} \tau_-^2 |\rho|^2 \leq C \int_{C_{-1}} \tau_-^2 |\rho - \bar{\rho}|^2 + C \int_{C_{-1}} \tau_-^2 |\bar{\rho}|^2.$$

From the previous estimate and (3.4) we already have the estimate for the first term on the right hand side, so we only consider (note that $\tau_- \sim 1$ on C_{-1})

$$\int_{C_{-1}} \tau_-^2 |\bar{\rho}|^2 \sim \int_1^\infty \int_{S_{t,r}} |\bar{\rho}|^2 dS_r du.$$

We first show that the integral $\int_{S_{t,r}} \rho dS_r$ is bounded by a constant independent of t and r . Writing equations (3.2) in the null frame we see that

$$-d\text{iv}\alpha - L\rho - 2r^{-1}\rho = 0.$$

Integrating this equation on $S_{t,r}$ gives

$$\int_{\mathbb{S}^2} r^2 (L\rho + 2r^{-1}\rho) d\mu_{\mathbb{S}^2} = \int_{S_{t,r}} (L\rho + 2r^{-1}\rho) dS_r = 0,$$

which means

$$L \left(\int_{S_{t,r}} \rho dS_r \right) = L \left(\int_{\mathbb{S}^2} r^2 \rho(t, \rho, \cdot) d\mu_{\mathbb{S}^2} \right) = \int_{\mathbb{S}^2} L(r^2 \rho(t, \rho, \cdot)) d\mu_{\mathbb{S}^2} = 0.$$

This implies that the integral $\int_{S_{t,r}} \rho dS_r$ is preserved along each outgoing cone C_u

$$\int_{S_{t,r}} \rho dS_r = \int_{S_{0,r-t}} \rho dS_{r-t}.$$

Therefore we only need to show that on the initial surface Σ_0 , the integral $\int_{S_{0,r}} \rho dS_r$ is bounded by a constant independent of r which follows from

$$\left| \int_{S_{0,r}} \rho \right| = \left| \int_{\Sigma_0 \cap \{|x| \leq r\}} \text{div} E \right| \leq \left(\int_{\Sigma_0} |\phi|^2 \right)^{1/2} \left(\int_{\Sigma_0} |D\phi|^2 \right)^{1/2} \leq \epsilon.$$

We have proved

$$|\bar{\rho}| \leq C \left| \frac{1}{r^2} \int_{S_{t,r}} \rho dS_r \right| \leq \epsilon r^{-2},$$

which in turn implies

$$\int_{C_{-1}} \tau_-^2 |\bar{\rho}|^2 = \int_1^\infty \int_{S_{t,r}} |\bar{\rho}|^2 dS_r d\underline{u} \leq \epsilon \int_1^\infty \frac{1}{r^2} d\underline{u} \leq \epsilon \int_1^\infty \frac{1}{\underline{u}^2} d\underline{u} < \epsilon.$$

This completes the proof of the boundedness of the flux on C_{-1} by a constant which can be made small by taking the initial data to be small. To bound the flux for $\mathcal{L}^k F$ it suffices to note that by the conformal equivariance of Maxwell's equations $\mathcal{L}^k F$ also solves

$$\nabla^\mu (\mathcal{L}^k F)_{\mu\nu} = 0, \quad \nabla^\mu (*\mathcal{L}^k F)_{\mu\nu} = 0.$$

This means that the analogue of (3.4) holds for $\mathcal{L}^k F$ and therefore we can use the same proof as above to estimate the flux for the derivatives of F . Since the last vector field we commute is a rotational vector field Ω , the term with the maximum number of derivatives is automatically chargeless so we do not need an extra derivative to estimate the average. \square

3.2. Non-compactly supported scalar fields

Here we remove the assumption of compact support from the scalar field ϕ . The proofs in this subsection are independent of the results of the previous subsection. The main difference between the compactly supported and general cases is that even if we replace F by $\mathcal{L}_\Omega F$ using the procedure from the previous subsection, since F no longer satisfies the free Maxwell equations, we will encounter ρ (not $\mathcal{L}_\Omega \rho$) when commuting derivatives with the equation for ϕ . To deal with the slow decay of ρ outside V_T we need to assume more decay on the scalar field on the initial time slice. The following Morawetz estimate is a special case of the estimate proved in [9], and is used to show that the extra decay of ϕ is propagated in time. We remark that the double integral on the left hand side of the Morawetz estimate is an important ingredient without which we are not able to estimate the space-time integrals in our error analysis.

Lemma 3.2. *Suppose ϕ satisfies the equation*

$$(3.5) \quad D^\alpha D_\alpha \phi = G.$$

Define

$$(3.6) \quad |F|_{L^\infty[0,t]} := \sup_{\{0 \leq t' \leq t\} \times \mathbb{R}^3 \cap V_T^c} \left(\tau_+^{5/2} \tau_-^{-1/2} |\alpha| + \tau_+^{7/4} \tau_-^{1/4} |\rho| + \tau_+ \tau_- |\underline{\alpha}| \right),$$

and let $w_\gamma(t, r) := \tau_-^{2\gamma}$ and $w'_\gamma(t, r) := \tau_-^{2\gamma-1}$. Then with

$$\begin{aligned} \mathcal{E}_0^\gamma(t) &:= \int_{\Sigma_t \cap V_T^c} \left(\tau_+^2 \left| \left(D_L + \frac{1}{r} \right) \phi \right|^2 + \tau_-^2 \left| \left(D_{\underline{L}} - \frac{1}{r} \right) \phi \right|^2 \right. \\ &\quad \left. + \tau_+^2 |\not{D}\phi|^2 + (\tau_+^2 + \tau_-^2) \left| \frac{\phi}{r} \right|^2 \right) \cdot w_\gamma \\ &+ \sup_{u \leq -1} \int_{C_u \cap \{0 \leq t' \leq t\}} \left(\tau_+^2 \left| \left(D_L + \frac{1}{r} \right) \phi \right|^2 + \tau_-^2 \left(|\not{D}\phi|^2 + \left| \frac{\phi}{r} \right|^2 \right) \right) \cdot w_\gamma \\ &+ \sup_{\underline{u}} \int_{\underline{C}_{\underline{u}} \cap \{0 \leq t' \leq t\}} \left(\tau_-^2 \left| \left(D_{\underline{L}} - \frac{1}{r} \right) \phi \right|^2 + \tau_+^2 \left(|\not{D}\phi|^2 + \left| \frac{\phi}{r} \right|^2 \right) \right) \cdot w_\gamma \\ &+ \iint_{V_T^c \cap \{0 \leq t' \leq t\}} \left(\tau_+^2 \left| \left(D_L + \frac{1}{r} \right) \phi \right|^2 \right. \\ &\quad \left. + \tau_0^{3/2} \left(\tau_-^2 \left| \left(D_{\underline{L}} - \frac{1}{r} \right) \phi \right|^2 + \tau_+^2 \left(|\not{D}\phi|^2 + \left| \frac{\phi}{r} \right|^2 \right) \right) \right) \cdot w'_\gamma, \end{aligned}$$

we have

$$(3.7) \quad \begin{aligned} \mathcal{E}_0^\gamma(t) &\lesssim_\gamma \int_{\Sigma_0} (1+r^2)^{1+\gamma} |D\phi|^2 \\ &+ \left(\|\tau_+ \tau_-^{1/2} G w_\gamma^{1/2}\|_{L^2(V_T^c)}^2 + |F|_{L^\infty[0,t]} \mathcal{E}_0^\gamma(t) \right). \end{aligned}$$

Proof. (based on [9]). Let us introduce the following weight function defined in $\{u \leq -3/4\}$:

$$(3.8) \quad \tilde{w}_\gamma(t, r) := 1 + (2-u)^{2\gamma} + (1+\underline{u})^{-1/2} (2-u)^{2\gamma+1/2}$$

where $0 < \gamma < \frac{1}{2}$. We also write $\tau_0 = \tau_-/\tau_+$. One can check directly that $\tilde{w}_\gamma \sim w_\gamma$. As we did in the domain V_T , we still work with the conformal metrics $\tilde{g}_{\alpha\beta} = \frac{1}{\Omega^2} g_{\alpha\beta}$ in the domain $V_T^c = \{u \leq -1\}$. However, we shall make a slight modification on the multiplier such that the momentum density is defined as

$$(3.9) \quad \tilde{P}_\alpha^{(\gamma)}[\phi] = \tilde{Q}_{\alpha\beta}[\phi] (K_0)^\beta \cdot \tilde{w}_\gamma.$$

The divergence of this is calculated as follows:

$$\begin{aligned}
(3.10) \quad & \tilde{\nabla}^\alpha \tilde{P}_\alpha^{(\gamma)}[\phi] \\
& = \Omega^4 \left(\operatorname{Re} \left(G \cdot \overline{\frac{1}{\Omega} D_{K_0}(\Omega\phi)} \right) + K_0^\beta F_{\beta\gamma} \operatorname{Im} \left(\phi \overline{\frac{1}{\Omega} D^\gamma(\Omega\phi)} \right) \right) \cdot \tilde{w}_\gamma \\
& \quad - \frac{\Omega^2}{2} \tilde{Q}_{L\beta}[\phi] K_0^\beta \cdot L(\tilde{w}_\gamma) - \frac{\Omega^2}{2} \tilde{Q}_{L\beta}[\phi] K_0^\beta \cdot \underline{L}(\tilde{w}_\gamma).
\end{aligned}$$

Here we have already used the fact that K_0 is Killing with respect to the conformal metric \tilde{g} . In order to deal with the two terms on the second line, we use the following expressions:

$$\begin{aligned}
(3.11) \quad & -L(\tilde{w}_\gamma) = -\partial_{\underline{u}}(\tilde{w}_\gamma) \\
& = \frac{1}{2}(1 + \underline{u})^{-3/2} \cdot (2 - u)^{2\gamma+1/2} \\
& \sim C_\gamma \tau_0^{3/2} w'_\gamma,
\end{aligned}$$

$$\begin{aligned}
(3.12) \quad & -\underline{L}(\tilde{w}_\gamma) = -\partial_u(\tilde{w}_\gamma) \\
& = 2\gamma(2 - u)^{2\gamma-1} + (2\gamma + 1/2)(1 + \underline{u})^{-1/2}(2 - u)^{2\gamma-1/2} \\
& \sim C_\gamma w'_\gamma.
\end{aligned}$$

Here the notation $f \sim g$ is used to mean that f and g have the same sign and have comparable sizes. With this same notation, it follows from the above expressions that

$$\begin{aligned}
(3.13) \quad & -\frac{1}{2}\Omega^{-2}\tilde{Q}_{L\beta}[\phi]K_0^\beta \cdot L(\tilde{w}_\gamma) \\
& \sim C_\gamma \tau_0^{3/2} \left(u^2 \left| \frac{1}{\Omega} D_{\underline{L}}(\Omega\phi) \right|^2 + \underline{u}^2 |\not{D}\phi|^2 \right) \cdot w'_\gamma,
\end{aligned}$$

$$\begin{aligned}
(3.14) \quad & -\frac{1}{2}\Omega^{-2}\tilde{Q}_{L\beta}[\phi]K_0^\beta \cdot \underline{L}(\tilde{w}_\gamma) \\
& \sim C_\gamma \left(\underline{u}^2 \left| \frac{1}{\Omega} D_L(\Omega\phi) \right|^2 + u^2 |\not{D}\phi|^2 \right) \cdot w'_\gamma.
\end{aligned}$$

These two terms give the positive double integration on the left hand side of the energy estimates. More specifically, by the divergence theorem

$$\begin{aligned}
(3.15) \quad & \int_{\Sigma_t \cap V_T^c} \left(\underline{u}^2 \left| \frac{1}{\Omega} D_L(\Omega\phi) \right|^2 + u^2 \left| \frac{1}{\Omega} (D_{\underline{L}}(\Omega\phi)) \right|^2 + \underline{u}^2 |\not{D}\phi|^2 \right) \cdot w_\gamma \\
& + \sup_{u \leq -1} \int_{C_u \cap \{0 \leq t' \leq t\}} \left(\underline{u}^2 \left| \frac{1}{\Omega} D_L(\Omega\phi) \right|^2 + u^2 |\not{D}\phi|^2 \right) \cdot w_\gamma \\
& + \sup_{\underline{u} \geq 0} \int_{\underline{C}_{\underline{u}} \cap \{0 \leq t' \leq t\}} \left(u^2 \left| \frac{1}{\Omega} D_{\underline{L}}(\Omega\phi) \right|^2 + \underline{u}^2 |\not{D}\phi|^2 \right) \cdot w_\gamma \\
& + \iint_{V_{\tilde{r}} \cap \{0 \leq t' \leq t\}} \left(\underline{u}^2 \left| \frac{1}{\Omega} D_L(\Omega\phi) \right|^2 + \tau_0^{3/2} \left(u^2 \left| \frac{1}{\Omega} D_{\underline{L}}(\Omega\phi) \right|^2 + \underline{u}^2 |\not{D}\phi|^2 \right) \right) \cdot w'_\gamma \\
& \lesssim \int_{\Sigma_0 \cap V_{\tilde{r}}^c} (1+r^2)^{1+\gamma} \left| \frac{1}{\Omega} D(\Omega\phi) \right|^2 \\
& + \iint_{V_{\tilde{r}} \cap \{0 \leq t' \leq t\}} |G| \cdot \left(\underline{u}^2 \left| \frac{1}{\Omega} D_L(\Omega\phi) \right| + u^2 \left| \frac{1}{\Omega} D_{\underline{L}}(\Omega\phi) \right| \right) \cdot w_\gamma \\
& + \iint_{V_{\tilde{r}} \cap \{0 \leq t' \leq t\}} \underline{u}^3 \left(|\alpha| \cdot \left| \frac{\phi}{r} \right| \cdot |\not{D}\phi| + |\rho| \cdot \left| \frac{\phi}{r} \right| \cdot \left| \frac{1}{\Omega} D_L(\Omega\phi) \right| \right) \cdot w_\gamma \\
& + \iint_{V_{\tilde{r}} \cap \{0 \leq t' \leq t\}} \underline{u} u^2 \left(|\alpha| \cdot \left| \frac{\phi}{r} \right| \cdot |\not{D}\phi| + |\rho| \cdot \left| \frac{\phi}{r} \right| \cdot \left| \frac{1}{\Omega} D_{\underline{L}}(\Omega\phi) \right| \right) \cdot w_\gamma.
\end{aligned}$$

Applying (3.15) to $\Omega = r$ and $\Omega = \underline{u}u$, and using the relations

$$\begin{aligned}
(3.16) \quad & \frac{-u\phi}{r} = (\underline{u}D_L\phi + 2\phi) - \left(\underline{u}D_L\phi + \frac{u}{r}\phi \right), \\
& \frac{\underline{u}\phi}{r} = (uD_{\underline{L}}\phi + 2\phi) - \left(uD_{\underline{L}}\phi - \frac{u}{r}\phi \right), \\
& \underline{u}^2 \left| \frac{1}{r} D_L(r\phi) \right|^2 = \left| \underline{u}D_L\phi + \frac{u\phi}{r} \right|^2, \\
& u^2 \left| \frac{1}{r} D_{\underline{L}}(r\phi) \right|^2 = \left| uD_{\underline{L}}\phi - \frac{u\phi}{r} \right|^2, \\
& \underline{u}^2 \left| \frac{1}{\underline{u}u} D_L(\underline{u}u\phi) \right|^2 = |\underline{u}D_L\phi + 2\phi|^2, \\
& u^2 \left| \frac{1}{\underline{u}u} D_{\underline{L}}(\underline{u}u\phi) \right|^2 = |uD_{\underline{L}}\phi + 2\phi|^2,
\end{aligned}$$

we get

$$(3.17) \quad \mathcal{E}_0^\gamma(t) \lesssim_\gamma \int_{\Sigma_0 \cap V_T^c} (1+r^2)^{1+\gamma} \left(|D\phi|^2 + \left| \frac{\phi}{r} \right|^2 \right) \\ + \left(\|\tau_+ \tau_-^{1/2} G w_\gamma^{1/2}\|_{L^2(V_T^c)} (\mathcal{E}_0^\gamma(t))^{1/2} + |F|_{L^\infty[0,t]} \mathcal{E}_0^\gamma(t) \right).$$

Dividing (3.17) by $(\mathcal{E}_0^\gamma(t))^{1/2}$ and squaring we get

$$(3.18) \quad \mathcal{E}_0^\gamma(t) \lesssim_\gamma \int_{\Sigma_0 \cap V_T^c} (1+r^2)^{1+\gamma} \left(|D\phi|^2 + \left| \frac{\phi}{r} \right|^2 \right) \\ + \left(\|\tau_+ \tau_-^{1/2} G w_\gamma^{1/2}\|_{L^2(V_T^c)}^2 + |F|_{L^\infty[0,t]} \mathcal{E}_0^\gamma(t) \right).$$

The lemma follows from this and the following Poincaré inequality proved in [9]

$$(3.19) \quad \int_{\Sigma_0} (1+r^2)^{1+\gamma} \left| \frac{\phi}{r} \right|^2 \lesssim \int_{\Sigma_0} (1+r^2)^{1+\gamma} |D\phi|^2.$$

Indeed, using the inequality $\nabla|\phi| \lesssim |D\phi|$ and a standard density argument, we only need to show that the following inequality holds for any function $\psi \in C_c^\infty(\mathbb{R}^3)$:

$$\int_{\mathbb{R}^3} (1+r^2)^{1+\gamma} \left| \frac{\psi}{r} \right|^2 \lesssim \int_{\mathbb{R}^3} (1+r^2)^{1+\gamma} |\partial\psi|^2.$$

This can be shown by using the following identity and the Cauchy-Schwarz inequality:

$$\partial_r \left((1+r)^{2\gamma+1} r^2 \psi^2 \right) = (2\gamma+1)(1+r)^{2\gamma} r^2 \psi^2 \\ + 2(1+r)^{2\gamma+1} r \psi^2 + 2(1+r)^{2\gamma+1} r^2 \psi \partial_r \psi.$$

□

We will also need a version of Lemma 2.8 adapted to V_T^c . Let us consider the following smooth cut off function:

$$\chi(s) := \begin{cases} 1 & s \leq -1 \\ 0 & s \geq -3/4. \end{cases}$$

Then we have the following Lemma.

Lemma 3.3. *Let $f(t, x)$ be a smooth function defined in $\{u \leq -3/4\}$, then for any $(t, x) \in \{u \leq -1\}$, we have:*

$$|f(t, x)| \lesssim \tau_+^{-1} \tau_-^{-1/2} w_\gamma^{-1/2} \sum_{|\alpha| \leq 2} \|(\mathcal{L}_\Gamma^\alpha f)(t, \cdot) \cdot w_\gamma^{1/2}\|_{L^2(\Sigma_t \cap \{u \leq -3/4\})},$$

where the vector fields Γ are chosen from \mathbb{L} .

Proof. Let us introduce the function $\tilde{f}(t, x) := \chi(u)f(t, x)w_\gamma^{1/2}$. By Lemma 2.8, for any $(t, x) \in \{u \leq -1\}$:

$$(3.20) \quad |\tilde{f}(t, x)| \lesssim \tau_+^{-1} \tau_-^{-1/2} \sum_{|\alpha| \lesssim 2} \left\| \left(\mathcal{L}_\Gamma^\alpha \tilde{f} \right) (t, \cdot) \right\|_{L^2(\Sigma_t \cap \{u \leq -3/4\})}.$$

Since w_γ and $\chi(u)$ depend only on u , only the \underline{L} component of their derivative is nonzero. But for any Γ , the coefficient of \underline{L} is always controlled by τ_- and

$$|(\mathcal{L}_\Gamma \chi)(u)| \lesssim |\tau_- \cdot \chi'(u)|, \quad |\mathcal{L}_\Gamma w_\gamma| \lesssim |u| \tau_-^{2\gamma-1} \lesssim w_\gamma.$$

Since $\chi'(u)$ is supported on $u \in [-1, -3/4]$,

$$|(\mathcal{L}_\Gamma \chi)(u)| \lesssim |\chi'(u)| \lesssim 1, \quad |\mathcal{L}_\Gamma w_\gamma^{1/2}| \lesssim w_\gamma^{1/2}.$$

As a result, the right hand side of (3.20) is bounded by

$$\tau_+^{-1} \tau_-^{-1/2} \sum_{|\alpha| \leq 2} \|(\mathcal{L}_\Gamma^\alpha f)(t, \cdot) w_\gamma^{1/2}\|_{L^2(\Sigma_t \cap \{u \leq -3/4\})},$$

which implies the lemma. □

The point-wise bounds of Theorem 1.1 are proved in the following Lemma. Note that in the proof we actually prove the point-wise estimates for higher derivatives of ϕ and F as well, which will be used in the proof of the error estimates.

Lemma 3.4. *Under the assumptions of Theorem 1.1, and assuming that \mathcal{E}_k^γ and Q_k^* are smaller than a sufficiently small ϵ*

$$\begin{aligned} \left| D_L \phi + \frac{1}{r} \phi \right| &\lesssim \tau_+^{-5/2} \epsilon, & \left| D_{\underline{L}} \phi - \frac{1}{r} \phi \right| &\lesssim \tau_+^{-1} \tau_-^{-3/2} \epsilon, \\ |\not{D} \phi| &\lesssim \tau_+^{-2} \tau_-^{-1/2} \epsilon, & |\phi| &\lesssim \tau_+^{-1} \tau_-^{-1/2} \epsilon, & |\alpha| &\lesssim \tau_+^{-5/2} \epsilon, \\ |\underline{\alpha}| &\lesssim \tau_+^{-1} \tau_-^{-3/2} \epsilon, & |\sigma| &\lesssim \tau_+^{-2} \tau_-^{-1/2} \epsilon, & |\rho| &\lesssim r^{-2} \epsilon. \end{aligned}$$

Furthermore, inside V_T the last estimate can be replaced by $|\rho| \lesssim \tau_+^{-2} \tau_-^{-1/2} \epsilon$ and outside of V_T we have

$$(3.21) \quad \begin{aligned} \left| D_{\underline{L}} \phi - \frac{1}{r} \phi \right| &\lesssim \tau_+^{-1} \tau_-^{-3/2} w_\gamma^{-1/2} \epsilon, & |\not{D} \phi| &\lesssim \tau_+^{-2} \tau_-^{-1/2} w_\gamma^{-1/2} \epsilon, \\ |\phi| &\lesssim \tau_+^{-1} \tau_-^{-1/2} w_\gamma^{-1/2} \epsilon, \end{aligned}$$

$$(3.22) \quad \left| D_L \phi + \frac{1}{r} \phi \right| \lesssim \tau_+^{-5/2} w_\gamma^{-1/2} \epsilon.$$

Proof. The proof of the estimates for ϕ are a direct consequence of Lemmas 2.8, 2.10, 3.3 and Remark 2.2. Indeed the estimate for $D_L \phi + \frac{1}{r} \phi$ outside V_T also follows from the same argument as in the proof of Lemma 2.10. For $\underline{\alpha}$ and σ the estimates follow from the argument in [2]. Indeed in view of Lemma 2.7 and Remark 2.1 the energies for these components can be bounded by those of $\mathcal{L}_\Omega \underline{\alpha}$ and $\mathcal{L}_\Omega \sigma$ respectively. This puts us in the context of [2] and we are able to use the Sobolev estimates there (in particular (3.54) and (3.56) in [2]) to get the desired decay. To get the improved decay rate of $\tau_+^{-5/2}$ for α we need an additional argument. Taking the difference of the first two equations of (1.1) with $\mu = L$ and $\nu = A$ gives

$$\nabla_{\underline{L}} \alpha_A - r^{-1} \alpha_A - \not{\nabla}_A \rho - \epsilon_{AB} \not{\nabla}_B \sigma = -\text{Im}(\phi \not{D}_A \phi).$$

From this equation, we see that

$$\int_{\Sigma_t \cap \{r \geq 1 + \frac{t}{2}\}} \left(\sum_{|k| \leq 2} r^2 |\alpha(\mathcal{L}_\Omega^k F)|^2 + \sum_{k \leq 1} r^4 |\nabla_{\underline{L}} \alpha(\mathcal{L}_\Omega^k F)|^2 \right) dx \lesssim Q_2^*(\phi, F)(t).$$

Applying Lemma 2.3 in [2] to $U = r\alpha$, we have

$$|r\alpha| \lesssim r^{-3/2} Q_2^*(F, \phi).$$

This proves estimate for α when $r \geq 1 + \frac{t}{2}$. When $r \leq 1 + \frac{r}{2}$, this estimate holds by Lemma 2.8. For ρ we first observe that the operator ∂_r commutes

with the average of ρ on $S_{t,r}$, i.e.

$$\partial_r \left(\frac{1}{r^2} \int_{S_{t,r}} \rho d\sigma_{S_{t,r}} \right) = \partial_r \left(\int_{\mathbb{S}^2} \rho d\sigma_{\mathbb{S}^2} \right) = \int_{\mathbb{S}^2} \partial_r \rho d\sigma_{\mathbb{S}^2} = \frac{1}{r^2} \int_{S_{t,r}} \partial_r \rho d\sigma_{S_{t,r}}.$$

Then we apply the second inequality of Lemma 2.3 in [2] to $U = r(\rho - \bar{\rho})$ as well as (2.7) to get

$$|r(\rho - \bar{\rho})| \lesssim \tau_+^{-1} \tau_-^{-1/2} \left(\sum_{1 \leq k \leq 2} \|r \mathcal{L}_\Omega^k \rho\|_{L^2(\Sigma_t)} + \|\tau_- (\partial_r \rho - \overline{\partial_r \rho})\|_{L^2(\Sigma_t)} + \sum_{k=1} \|\tau_- \mathcal{L}_\Omega \partial_r \rho\|_{L^2(\Sigma_t)} \right).$$

Since $\tau_- \partial_r \sim \Gamma$ and $[\Omega, \partial_r] = 0$, and using Lemma 2.7, the right-hand-side of the above is bounded by

$$\begin{aligned} & \tau_+^{-1} \tau_-^{-1/2} \left(\sum_{1 \leq k \leq 2} \|r \mathcal{L}_\Omega^k \rho\|_{L^2(\Sigma_t)} + \|\mathcal{L}_\Gamma \rho - \overline{\mathcal{L}_\Gamma \rho}\|_{L^2(\Sigma_t)} + \sum_{k=1} \|\mathcal{L}_\Omega \mathcal{L}_\Gamma \rho\|_{L^2(\Sigma_t)} \right) \\ & \lesssim \tau_+^{-1} \tau_-^{-1/2} \epsilon. \end{aligned}$$

Now we have already seen that $|\bar{\rho}| \lesssim \epsilon r^{-2}$, in the compactly supported case. In the non-compactly supported case we note that the equation satisfied by ρ is

$$-d\sharp v \alpha - L\rho - \frac{2}{r}\rho = \frac{1}{2} \varepsilon_{LAB\alpha} \text{Im}(\phi \overline{D^\alpha \phi}) =: f.$$

To see this we write the MKG equations as

$$\nabla_{[\lambda} F_{\mu\nu]} = 0, \quad \nabla_{[\lambda} {}^* F_{\mu\nu]} = -\varepsilon_{\lambda\mu\nu\alpha} \text{Im}(\phi \overline{D^\alpha \phi}),$$

and compute the $[LAB]$ component of the second equation above using the relations

$$\underline{\alpha}({}^* F)_A = -\varepsilon_{BA} \underline{\alpha}(F)^B, \quad \alpha({}^* F)_A = \varepsilon_{BA} \alpha(F)^B, \quad {}^* F_{AB} = \rho.$$

See [2] for more details. It follows that

$$|f| \lesssim |\phi| \left| \left(D_L + \frac{1}{r} \right) \phi \right|.$$

Repeating the argument from the case where ϕ is compactly supported, we get

$$\left| L \left(\int_{S_{t,r}} \rho dS_{t,r} \right) \right| \lesssim \int_{S_{t,r}} |\phi| \left| \left(D_L + \frac{1}{r} \right) \phi \right| dS_{t,r}.$$

Integrating this equation in the \underline{u} direction gives

$$\left| \int_{S_{t,r}} \rho dS_{t,r} \right| \lesssim \left| \int_{S_{0,t-r}} \rho dS_{0,t-r} \right| + \int_{C_u} |\phi| \left| \left(D_L + \frac{1}{r} \right) \phi \right| dC_u.$$

The first term is bounded by the initial data as in the case of compactly supported scalar fields, and the second term can be bounded by Hölder's inequality as

$$\int_{C_u} |\phi| \left| \left(D_L + \frac{1}{r} \right) \phi \right| dC_u \lesssim \left\| \tau_+ \left(D_L + \frac{1}{r} \right) \phi \right\|_{L^2(C_u)} \left\| \frac{\phi}{r} \right\|_{L^2(C_u)} \lesssim \epsilon^2.$$

We also need to inductively consider the case where F is differentiated k times. This amounts to commuting Lie derivatives with the equation of F and hence differentiating f above. The exact form of the resulting right hand side is computed in (4.8) and (4.17–4.18) with $\mu = L$ below. In view of the cancellations (4.16) every term in (4.17) below can be bounded as above, except E . For E we observe that since $\mu = L$,

$$|E| \lesssim \tau_+ |\mathcal{L}^{k_1} \alpha| |\mathcal{L}^{k_2} \phi| |\mathcal{L}^{k_3} \phi| + \tau_- |\mathcal{L}^{k_1} \rho| |\mathcal{L}^{k_2} \phi| |\mathcal{L}^{k_3} \phi|,$$

where at least one of $\mathcal{L}^{k_2} \phi$ and $\mathcal{L}^{k_3} \phi$ can be bounded in L^∞ . Moreover, by induction the average of $\mathcal{L}^{k_1} \rho$ is bounded by ϵr^{-2} . It follows that from Lemma 2.7 that (suppressing the Lie derivatives from the notation)

$$\begin{aligned} \int_{C_u} |E| &\lesssim \int_{C_u} \left| \frac{\phi}{r} \right|^2 \tau_- + \left(\int_{C_u} |\alpha|^2 \tau_+^2 \right)^{1/2} \left(\int_{C_u} \left| \frac{\phi}{r} \right|^2 \tau_-^{-1} \right)^{1/2} \\ &\quad + \left(\int_{C_u} |\mathcal{L}_\Omega \rho|^2 \tau_-^2 \right)^{1/2} \left(\int_{C_u} \left| \frac{\phi}{r} \right|^2 \tau_-^{-1} \right)^{1/2} \lesssim \epsilon^2. \end{aligned}$$

Finally to get the improved decay of ρ inside V_T we introduce a smooth cut-off

$$\chi(s) := \begin{cases} 1 & s \geq -3/4 \\ 0 & s \leq -1. \end{cases}$$

Note that for $u \geq -3/4$ we have $\chi(t-r) \cdot \rho = \rho$. Applying Lemma 2.3 in [2] to $r\chi(t-r) \cdot \rho$, we see that for any point $\{u \geq -3/4\}$

$$r|\rho(t, x)| = |r\chi(t-r) \cdot \rho(t, x)| \lesssim \tau_+^{-1} \tau_-^{-1/2} (Q_2^* + \mathcal{E}_2^\gamma).$$

These give the desired decay estimates in $\{u \geq -3/4\}$, but since τ_- is like a constant for $u \in [-3/4, -1]$, the estimates in this case hold by the earlier arguments. \square

Proof of Theorem 1.1 (part 1: outside V_T). We use the same Morawetz estimates for F , replacing F by $\mathcal{L}_\Omega F$ as before, with the difference that now we need to keep track of the error terms coming from the fact that the equation is no longer conformally Killing invariant. For the scalar field ϕ we use the modified Morawetz estimate of Lemma 3.2. In order to estimate the right hand side of the Morawetz estimates, we assume that the left hand sides are bounded by a small constant ϵ^2 up to some time $t = T$, and use a bootstrap argument to improve this bound. Once we close the bootstrap, the decay rates for the scalar field and F follow from the previous lemma and the paragraph preceding it. The flux estimate on C_{-1} follow as in Lemma 3.1 and the bound on $\bar{\rho}$ from the previous lemma. We now proceed to bound the error terms from our application of the Morawetz estimates as outlined above. For the scalar field by Lemma 2.1

$$(3.23) \quad D^\mu D_\mu \mathcal{L}_\Gamma \phi = 2\Gamma^\nu F_{\mu\nu} D^\mu \phi + \nabla^\mu \Gamma^\nu F_{\mu\nu} \phi + \Gamma^\mu J_\mu(\phi) \phi.$$

If we commute more than one derivative, then according to Lemma 2.3

$$D^\mu D_\mu \mathcal{L}_{X_1 \dots X_k}^k \phi = G_k,$$

where

$$(3.24) \quad |G_k| \lesssim \left| 2L_{X_{I_1}}^{|I_1|} X_{i_1}^\alpha \mathcal{L}_{X_{I_2}}^{|I_2|} F_{\mu\alpha} D^\mu \mathcal{L}_{X_{I_3}}^{|I_3|} \phi + \nabla^\mu L_{X_{I_1}}^{|I_1|} X_{i_1}^\alpha \mathcal{L}_{X_{I_2}}^{|I_2|} F_{\mu\alpha} \mathcal{L}_{X_{I_3}}^{|I_3|} \phi \right| \\ + \left| L_{X_{I_1}}^{|I_1|} X_{i_1}^\alpha \nabla^\mu \mathcal{L}_{X_{I_2}}^{|I_2|} F_{\mu\alpha} \mathcal{L}_{X_{I_3}}^{|I_3|} \phi \right| \\ + \left| L_{X_{I_1}}^{|I_1|} X_{i_1}^\alpha L_{X_{I_2}}^{|I_2|} X_{i_2}^\beta \mathcal{L}_{X_{I_3}}^{|I_3|} F_{\mu\alpha} \mathcal{L}_{X_{I_4}}^{|I_4|} F_{\beta}^\mu \mathcal{L}_{X_{I_5}}^{|I_5|} \phi \right|.$$

Since the first and second terms above are in exactly the same form as the right hand side of (3.23), we only give the details for the right hand side of (3.23) discussing two cases: the electromagnetic fields receive more derivatives than the scalar fields and vice versa. However, for the second term we should also consider the contributions which arise from commuting

derivatives with the equation for F , which are present only if we commute more than one derivative. These terms are computed in (4.19) and (4.20) below. We start with the first term on the right hand side of (3.23). If $\Gamma = S$,

$$\begin{aligned}
(3.25) \quad & |S^\nu F_{\mu\nu} D^\mu \phi| + |\nabla^\mu S^\nu F_{\mu\nu} \phi| \\
& \leq \underline{u}(|\rho||D_L \phi| + |\alpha||\not{D}\phi|) + u(|\rho||D_{\underline{L}} \phi| + |\underline{\alpha}||\not{D}\phi|) \\
& \quad + (\nabla^L S^{\underline{L}} - \nabla^{\underline{L}} S^L)\rho\phi + \frac{1}{2}(\nabla^A S^B - \nabla^B S^A)F_{AB}\phi \\
& \lesssim \tau_+ \left(|\rho| \left| \left(D_L + \frac{1}{r} \right) \phi \right| + |\alpha| |\not{D}\phi| \right) \\
& \quad + \tau_- \left(|\rho| \left| \left(D_{\underline{L}} - \frac{1}{r} \right) \phi \right| + |\underline{\alpha}| |\not{D}\phi| \right) + |\rho| |\phi|.
\end{aligned}$$

If $\Gamma = \Omega_{ij}$, we need to exploit the structure of $2\Omega_{ij}^A F_{A\mu} D^\mu \phi + \nabla^\mu \Omega_{ij}^\nu F_{\mu\nu} \phi$. Specifically we have

$$\begin{aligned}
& 2\Omega_{ij}^A F_{\mu A} D^\mu \phi + \nabla^\mu \Omega_{ij}^\nu F_{\mu\nu} \phi \\
& = 2\Omega_{ij}^A F_{BA} D^B \phi - \Omega_{ij}^A F_{LA} D_{\underline{L}} \phi - \Omega_{ij}^A F_{\underline{L}A} D_L \phi \\
& \quad + \frac{\Omega_{ij}^A}{r} F_{LA} \phi - \frac{\Omega_{ij}^A}{r} F_{\underline{L}A} \phi + (2e_B(\Omega_{ij}^A) + \Omega_{ij}^C \Psi_{CB}^A) F_{AB}^B \phi,
\end{aligned}$$

so

$$\begin{aligned}
(3.26) \quad & |2\Omega_{ij}^A F_{A\mu} D^\mu \phi + \nabla^\mu \Omega_{ij}^\nu F_{\mu\nu} \phi| \\
& \lesssim \tau_+ \left(|\alpha| \left| \left(D_{\underline{L}} - \frac{1}{r} \right) \phi \right| + |\underline{\alpha}| \left| \left(D_L + \frac{1}{r} \right) \phi \right| + |\sigma| \left(|\not{D}\phi| + \frac{|\phi|}{r} \right) \right).
\end{aligned}$$

Finally, if $\Gamma = \Omega_{0i}$,

$$\begin{aligned}
& 2\Omega_{0i}^\nu F_{\mu\nu} D^\mu \phi + \nabla^\mu \Omega_{0i}^\nu F_{\mu\nu} \phi \\
& = 2t\omega_i^A F_{BA} \not{D}^B \phi + t\omega_i^A F_{AL} D_{\underline{L}} \phi + \omega_i^A F_{AL} \phi + \underline{u}\omega_i F_{AL} \not{D}^A \phi \\
& \quad + t\omega_i^A F_{AL} D_L \phi + \omega_i^A F_{AL} \phi - u\omega_i F_{AL} \not{D}^A \phi \\
& \quad - \frac{1}{2}\underline{u}\omega_i F_{\underline{L}L} D_L \phi + \frac{1}{2}u\omega_i F_{\underline{L}L} D_{\underline{L}} \phi + \omega_i F_{\underline{L}L} \phi,
\end{aligned}$$

and therefore

$$\begin{aligned}
|2\Omega_{0i}^\nu F_{\mu\nu} D^\mu \phi + \nabla^\mu \Omega_{0i}^\nu F_{\mu\nu} \phi| & \lesssim |\alpha| |tD_{\underline{L}} \phi + \phi| + |\underline{\alpha}| |tD_L \phi + \phi| \\
& \quad + (\tau_+ (|\sigma| + |\rho| + |\alpha|) + \tau_- |\underline{\alpha}|) \left(|\not{D}\phi| + \frac{|\phi|}{r} \right) \\
& \quad + |\rho| (\tau_+ |D_L \phi| + \tau_- |D_{\underline{L}} \phi|).
\end{aligned}$$

So

$$\begin{aligned}
(3.27) \quad & |2\Omega_{0i}^\nu F_{\mu\nu} D^\mu \phi \nabla^\mu \Omega_{0i}^\nu F_{\mu\nu} \phi| \\
& \lesssim |\alpha| \tau_+ \left| D_{\underline{L}} \phi - \frac{1}{r} \phi \right| + |\underline{\alpha}| \tau_- \left| D_L \phi + \frac{1}{r} \phi \right| \\
& \quad + (\tau_+ (|\sigma| + |\rho| + |\alpha|) + \tau_- |\underline{\alpha}|) \left(|\not{D} \phi| + \frac{|\phi|}{r} \right) \\
& \quad + |\rho| \left(\tau_+ \left| D_L \phi + \frac{1}{r} \phi \right| + \tau_- \left| D_{\underline{L}} \phi - \frac{1}{r} \phi \right| \right).
\end{aligned}$$

We also need to consider the contribution from commuting with $\Gamma = \partial_\mu$. Notice that $\nabla^\mu \Gamma^\nu = 0$, so we only need to consider the first term. For $\Gamma = \partial_t = \frac{1}{2}(L + \underline{L})$, we have

$$|2\Gamma^\nu F_{\mu\nu} D^\mu \phi| \lesssim |\rho| (|D_L \phi| + |D_{\underline{L}} \phi|) + |\not{D} \phi| (|\alpha| + |\underline{\alpha}|),$$

which has already been considered when we estimate $\mathcal{E}_1^1(S)$. For $\Gamma = \partial_i$, by the second equation of (2.7)

$$|2\Gamma^\nu F_{\mu\nu} D^\mu \phi| \lesssim |\rho| (|D_L \phi| + |D_{\underline{L}} \phi|) + |\not{D} \phi| (|\alpha| + |\underline{\alpha}|) + |\alpha| |D_{\underline{L}} \phi| + |\underline{\alpha}| |D_L \phi|.$$

The terms $|\alpha| |D_{\underline{L}} \phi| + |\underline{\alpha}| |D_L \phi|$ can be bounded by

$$|\alpha| \left| \left(D_{\underline{L}} - \frac{1}{r} \right) \phi \right| + |\underline{\alpha}| \left| \left(D_L + \frac{1}{r} \right) \phi \right| + \frac{(|\alpha| + |\underline{\alpha}|) |\phi|}{r}$$

which has better decay than the terms already considered. We treat the terms on the right hand sides of the expressions above separately.

$$\begin{aligned}
& \left\| \tau_+^4 \tau_- |\rho|^2 \left| \left(D_L + \frac{1}{r} \right) \phi \right|^2 w_\gamma \right\|_{L^1(V_0)} \\
& \leq \|r^2 \rho\|_{L^\infty}^2 \left\| \tau_- \left| \left(D_L + \frac{1}{r} \right) \phi \right|^2 w_\gamma \right\|_{L^1(V_0)} \\
& \lesssim \epsilon^2 \left\| \tau_-^2 \left| \left(D_L + \frac{1}{r} \right) \phi \right|^2 w'_\gamma \right\|_{L^1(V_0)} \lesssim \epsilon^4.
\end{aligned}$$

Here some more care is needed if ρ is differentiated enough times that it cannot be bounded in L^∞ . Suppose ρ is replaced by $\mathcal{L}^N \rho$ in the formula above. If N is the maximum number of derivatives we are commuting, then

$\mathcal{L}^N = \mathcal{L}_\Omega \mathcal{L}^{N-1}$ so $\mathcal{L}^N \rho = \rho(\mathcal{L}_\Omega \mathcal{L}^{N-1} F)$ can be placed in $L^2(C_u)$ with the weight τ_-^2 and we get

$$\begin{aligned} & \left\| \tau_+^4 \tau_- |\mathcal{L}^N \rho|^2 \left| \left(D_L + \frac{1}{r} \right) \phi \right|^2 w_\gamma \right\|_{L^1(V_o)} \\ & \leq \|\tau_- \tau_+^{-1} |\mathcal{L}^N \rho|^2\|_{L^1(V_o)} \left\| \tau_+^5 \left| \left(D_L + \frac{1}{r} \right) \phi \right|^2 w_\gamma \right\|_{L^\infty} \\ & \lesssim \epsilon^2 \int_{-\infty}^{-1} \tau_-^{-2} \|\tau_- \mathcal{L}^N \rho\|_{L^2(C_u)}^2 du \lesssim \epsilon^4. \end{aligned}$$

If N is less than the maximum number of derivatives but large enough that $\mathcal{L}^N \rho$ cannot be placed in L^∞ , then we write $\mathcal{L}^N \rho = \mathcal{L}^N \rho - \overline{\mathcal{L}^N \rho} + \overline{\mathcal{L}^N \rho}$. The averaged term can be bounded in L^∞ as explained above. For the difference, since we have at least one more \mathcal{L}_Ω derivative at our disposal, we use the Poincaré inequality from Lemma 2.7 to bound this term in $L^2(C_u)$ as above. Next

$$\begin{aligned} & \left\| \tau_+^2 \tau_-^3 |\rho|^2 \left| \left(D_{\underline{L}} - \frac{1}{r} \right) \phi \right|^2 w_\gamma \right\|_{L^1(V_o)} \\ & \lesssim \|\tau_+^4 |\rho|^2\|_{L^\infty} \cdot \left\| \tau_+^{-2} \tau_-^4 \left| \left(D_{\underline{L}} - \frac{1}{r} \right) \phi \right|^2 w'_\gamma \right\|_{L^1(V_o)} \\ & \lesssim \epsilon^2 \left\| \tau_0^{3/2} \tau_-^2 \left| \left(D_{\underline{L}} - \frac{1}{r} \right) \phi \right|^2 w'_\gamma \right\|_{L^1(V_o)} \lesssim \epsilon^4, \end{aligned}$$

or

$$\begin{aligned} & \left\| \tau_+^2 \tau_-^3 |\mathcal{L}_\Omega \rho|^2 \left| \left(D_{\underline{L}} - \frac{1}{r} \right) \phi \right|^2 w_\gamma \right\|_{L^1(V_o)} \\ & \lesssim \left\| \tau_+^2 \tau_-^3 \left| \left(D_{\underline{L}} - \frac{1}{r} \right) \phi \right|^2 w_\gamma \right\|_{L^\infty} \|\mathcal{L}_\Omega \rho\|_{L^1(V_o)} \lesssim \epsilon^4, \end{aligned}$$

and

$$\begin{aligned} \|\tau_+^2 \tau_- |\rho|^2 |\phi|^2 w_\gamma\|_{L^1(V_o)} & \lesssim \|\tau_+^4 |\rho|^2\|_{L^\infty} \|\tau_0^{3/2} |\phi|^2 w'_\gamma\|_{L^1(V_o)} \lesssim \epsilon^4, \\ \|\tau_+^2 \tau_- |\mathcal{L}_\Omega \rho|^2 |\phi|^2 w_\gamma\|_{L^1(V_o)} & \lesssim \|\tau_+^2 \tau_- |\phi|^2 w_\gamma\|_{L^\infty} \|\mathcal{L}_\Omega \rho\|_{L^1(V_o)} \lesssim \epsilon^4. \end{aligned}$$

Similarly,

$$\begin{aligned} \|\tau_+^4 \tau_- |\underline{\alpha}|^2 |\not{D}\phi|^2 w_\gamma\|_{L^1(V_\circ)} &\leq \|\tau_+^2 \tau_-^{1/2} |\underline{\alpha}|\|_{L^\infty}^2 \|\not{D}\phi|^2 w_\gamma\|_{L^1(V_\circ)} \lesssim \epsilon^4, \\ \|\tau_+^4 \tau_- |\underline{\alpha}|^2 |\not{D}\phi|^2 w_\gamma\|_{L^1(V_\circ)} &\leq \| |\underline{\alpha}|^2 \|_{L^1(V_\circ)} \|\tau_+^4 \tau_- |\not{D}\phi|^2 w_\gamma\|_{L^\infty} \lesssim \epsilon^4. \end{aligned}$$

$\|\tau_+^2 \tau_-^3 |\underline{\alpha}|^2 |\not{D}\phi|^2 w_\gamma\|_{L^1(V_\circ)}$ can be estimated in a similar fashion.

$$\begin{aligned} &\left\| \tau_+^4 \tau_- |\underline{\alpha}|^2 \left| \left(D_L + \frac{1}{r} \right) \phi \right|^2 w_\gamma \right\|_{L^1(V_\circ)} \\ &\leq \|\tau_+^2 \tau_-^3 |\underline{\alpha}|^2\|_{L^\infty} \left\| \tau_-^{-2} \left| \tau_+ \left(D_L + \frac{1}{r} \right) \phi \right|^2 w_\gamma \right\|_{L^1(V_\circ)} \lesssim \epsilon^4. \end{aligned}$$

If there are more derivatives on $\underline{\alpha}$, we need a more delicate analysis. Denoting by $r_m(u)$ and $r_M(u)$ the smallest and largest radii on C_u , respectively, we have

$$\begin{aligned} (3.28) \quad &\iint \tau_+^4 \tau_- |\underline{\alpha}|^2 \left| \left(D_L + \frac{1}{r} \right) \phi \right|^2 w_\gamma dx dt \\ &= \int_{-\infty}^{-1} \int_{r_m(u)}^{r_M(u)} \int_{S_{t,r}} \tau_+^4 \tau_- |\underline{\alpha}|^2 \left| \left(D_L + \frac{1}{r} \right) \phi \right|^2 dS_{t,r} dr w_\gamma du \\ &\lesssim \int_{-\infty}^{-1} \int_{r_m(u)}^{r_M(u)} \left(\int_{S_{t,r}} r^6 \left| \left(D_L + \frac{1}{r} \right) \phi \right|^4 \right)^{1/2} \left(\int_{S_{t,r}} r^2 \tau_-^6 |\underline{\alpha}|^4 \right)^{1/2} dr w_\gamma \tau_-^{-2} du. \end{aligned}$$

The inner integral

$$\int_{r_m(u)}^{r_M(u)} \left(\int_{S_{t,r}} r^6 \left| \left(D_L + \frac{1}{r} \right) \phi \right|^4 \right)^{1/2} \left(\int_{S_{t,r}} r^2 \tau_-^6 |\underline{\alpha}|^4 \right)^{1/2} dr$$

is bounded by

$$\int_{r_m(u)}^{r_M(u)} \left(\int_{S_{u,r}} \left| \left(D_L + \frac{1}{r} \right) \phi \right|^4 r^6 \right)^{1/2} dr \cdot \sup_{r_m(u) \leq r \leq r_M(u)} \left(\int_{S_{u,r}} |\underline{\alpha}|^4 r^2 \tau_-^6 \right)^{1/2}.$$

By Lemma 2.9,

$$\begin{aligned}
\left(\int_{\tilde{S}_{u,r}} r^2 \tau_-^6 |\underline{\alpha}|^4 \right)^{1/4} &\lesssim \text{“initial data”} \\
&+ \left(\int_{\underline{C}_u} \tau_-^2 |\underline{\alpha}|^2 + r^2 \tau_-^2 |\nabla \tau_- |\underline{\alpha}|^2 + \tau_-^2 |L(\tau_- |\underline{\alpha}|)^2 \right)^{1/2} \\
&\lesssim \text{“initial data”} + \left(\int_{\underline{C}_u} \tau_-^2 |\underline{\alpha}|^2 + \tau_-^2 |\mathcal{L}\underline{\alpha}|^2 \right)^{1/2} \lesssim \epsilon.
\end{aligned}$$

For the other term we apply Lemma 2.6 to $f = r^3 \left(D_L + \frac{1}{r} \right) \phi^2$ to get

$$\begin{aligned}
&\int_{r_m(u)}^{r_M(u)} \left(\int_{\tilde{S}_{u,r}} r^6 \left| \left(D_L + \frac{1}{r} \right) \phi \right|^4 \right)^{1/2} dr \\
&\lesssim \int_{r_m(u)}^{r_M(u)} \left(\int_{\tilde{S}_{u,r}} \left(r^2 \left| \left(D_L + \frac{1}{r} \right) \phi \right|^2 \right. \right. \\
&\quad \left. \left. + r^3 \left| \left(D_L + \frac{1}{r} \right) \phi \right| \left| \mathcal{D} \left(D_L + \frac{1}{r} \right) \phi \right| \right) \right) dr.
\end{aligned}$$

Bounding the second term above as

$$\left| \mathcal{D} \left(D_L + \frac{1}{r} \right) \phi \right| \sim \frac{1}{r} \left| D_\Omega \left(D_L + \frac{1}{r} \right) \phi \right| \sim \frac{1}{r} \left| \left(D_L + \frac{1}{r} \right) \mathcal{L}_\Omega \phi \right| + |\alpha| |\phi|,$$

we have

$$\begin{aligned}
&\int_{r_m(u)}^{r_M(u)} \left(\int_{\tilde{S}_{u,r}} r^6 \left| \left(D_L + \frac{1}{r} \right) \phi \right|^4 \right)^{1/2} dr \\
&\lesssim \int_{C_u} \left(r^2 \left| \left(D_L + \frac{1}{r} \right) \phi \right|^2 + r^2 \left| \left(D_L + \frac{1}{r} \right) \mathcal{L}_\Omega \phi \right|^2 + r^4 |\alpha|^2 |\phi|^2 \right) \\
&\lesssim \epsilon^2 + \int_{C_u} (r^4 |\alpha|^2 |\phi|^2).
\end{aligned}$$

Since now there are less derivatives on ϕ , the last term above is bounded as:

$$\int_{C_u} (\tau_+^2 \tau_-^{-1} |\alpha|^2) \lesssim \int_{C_u} \tau_+^2 |\alpha|^2 \lesssim \epsilon^2.$$

The estimates for $\|\tau_+^4\tau_-|\alpha|^2|(D_{\underline{L}} - \frac{1}{r})\phi|^2w_\gamma\|_{L^1(V_0)}$ are similar:

$$\begin{aligned} & \left\| \tau_+^4\tau_-|\alpha|^2 \left| \left(D_{\underline{L}} - \frac{1}{r} \right) \phi \right|^2 w_\gamma \right\|_{L^1(V_0)} \\ & \lesssim \left\| \tau_+^2\tau_-^3 \left| \left(D_{\underline{L}} - \frac{1}{r} \right) \phi \right|^2 w_\gamma \right\|_{L^\infty} \int_{-\infty}^{-1} \tau_-^{-2} \|\tau_+^2|\alpha|^2\|_{L^1(C_u)} du \lesssim \epsilon^4. \end{aligned}$$

If there are more derivatives hitting $(D_{\underline{L}} - \frac{1}{r})\phi$, we use L^4 estimates:

$$\begin{aligned} & \iint \tau_+^4\tau_-|\alpha|^2 \left| \left(D_{\underline{L}} - \frac{1}{r} \right) \phi \right|^2 w_\gamma dxdt \\ & = \int_{-\infty}^{-1} \int_{r_m(u)}^{r_M(u)} \tau_+^4\tau_-|\alpha|^2 \left| \left(D_{\underline{L}} - \frac{1}{r} \right) \phi \right|^2 dS_{t,r} dr w_\gamma du \\ & \lesssim \int_{-\infty}^{-1} \int_{r_m(u)}^{r_M(u)} \left(\int_{S_{t,r}} r^2 \tau_-^6 \left| \left(D_{\underline{L}} - \frac{1}{r} \right) \phi \right|^4 \right)^{1/2} \left(\int_{S_{t,r}} r^6 |\alpha|^4 \right)^{1/2} dr \tau_-^{-2} w_\gamma du. \end{aligned}$$

The rest of the argument is similar to the previous case. Next,

$$\begin{aligned} \|\tau_+^4\tau_-|\sigma|^2|\not{D}\phi|^2w_\gamma\|_{L^1(V_0)} & \leq \|\tau_+^4\tau_-|\sigma|^2\|_{L^\infty} \|\not{D}\phi|^2w_\gamma\|_{L^1(V_0)} \lesssim \epsilon^4, \\ \|\tau_+^4\tau_-|\sigma|^2|\not{D}\phi|^2w_\gamma\|_{L^1(V_0)} & \leq \|\sigma\|_{L^1(V_0)} \|\tau_+^4\tau_-|\not{D}\phi|^2w_\gamma\|_{L^\infty} \lesssim \epsilon^4. \end{aligned}$$

The case where $\not{D}\phi$ is replaced by $\frac{\phi}{r}$ is treated in the same way. For the second term in (3.24) and the last term in (3.23), note that at least one of the two $|\phi|^2$ factors can be placed in L^∞ .

$$\begin{aligned} \|\tau_+^4\tau_-|\phi|^4|\not{D}\phi|^2w_\gamma\|_{L^1(V_0)} & \leq \|\tau_+^4\tau_-^2|\phi|^4\|_{L^\infty} \|\tau_-^{-1}|\not{D}\phi|^2w_\gamma\|_{L^1(V_0)} \lesssim \epsilon^6. \\ \|\tau_+^4\tau_-|\phi|^4|\not{D}\phi|^2w_\gamma\|_{L^1(V_0)} & \leq \|\tau_+^6\tau_-^2|\phi|^2|\not{D}\phi|^2\|_{L^\infty} \left\| \tau_-^{-1} \left| \frac{\phi}{r} \right|^2 w_\gamma \right\|_{L^1(V_0)} \lesssim \epsilon^6. \end{aligned}$$

The estimates for $\|\tau_+^4\tau_-|\phi|^4|(D_L + \frac{1}{r})\phi|^2w_\gamma\|_{L^1(V_0)}$ and $\|\tau_+^2\tau_-^3|\phi|^4|(D_{\underline{L}} - \frac{1}{r})\phi|^2w_\gamma\|_{L^1(V_0)}$ are similar. Next, we estimate the contribution from the last term in (3.24). We keep in mind that since these terms arise only after commuting two or more derivatives ϕ can always be bounded in L^∞ . Using (2.10), we write these contributions as

$$(3.29) \quad \begin{aligned} & \tau_+^2|\phi|(|\alpha|^2 + |\alpha||\rho| + |\alpha||\sigma| + |\alpha||\underline{\alpha}| + |\sigma|^2) \\ & + \tau_+\tau_-|\phi|(|\rho|^2 + |\alpha||\underline{\alpha}| + |\rho||\underline{\alpha}| + |\sigma||\underline{\alpha}|) + \tau_-^2|\phi||\underline{\alpha}|^2. \end{aligned}$$

We have

$$\begin{aligned}
& \|\tau_+^6 \tau_- |\alpha|^4 |\phi|^2 w_\gamma\|_{L^1(V_0)} \\
& \lesssim \|\tau_+^5 |\alpha|^2\|_{L^\infty} \|\tau_+ \tau_- |\alpha|^2 |\phi|^2 w_\gamma\|_{L^1(V_0)} \\
& \lesssim \|\tau_+^5 |\alpha|^2\|_{L^\infty} \|\tau_+^2 \tau_- |\phi|^2 w_\gamma\|_{L^\infty} \|\tau_+^{-1} |\alpha|^2\|_{L^1(V_0)} \lesssim \epsilon^6.
\end{aligned}$$

$$\begin{aligned}
& \|\tau_+^6 \tau_- |\alpha|^2 |\rho|^2 |\phi|^2 w_\gamma\|_{L^1(V_0)} \\
& \lesssim \|\tau_+^5 |\alpha|^2\|_{L^\infty} \|\tau_+^2 \tau_- |\phi|^2 w_\gamma\|_{L^\infty} \|\tau_+^{-1} |\mathcal{L}_\Omega \rho|^2\|_{L^1(V_0)} \\
& \quad + \|\tau_+^5 |\alpha|^2\|_{L^\infty} \|\tau_+^4 |\bar{\rho}|^2\|_{L^\infty} \|\tau_+^{-3} \tau_- |\phi|^2 w_\gamma\|_{L^1(V_0)} \lesssim \epsilon^6,
\end{aligned}$$

or

$$\lesssim \|\tau_+^4 |\rho|^2 w_\gamma\|_{L^\infty} \|\tau_+^2 \tau_- |\phi|^2\|_{L^\infty} \|\alpha\|_{L^1(V_0)} \lesssim \epsilon^6.$$

$$\begin{aligned}
& \|\tau_+^6 \tau_- |\alpha|^2 |\underline{\alpha}|^2 |\phi|^2 w_\gamma\|_{L^1(V_0)} \\
& \lesssim \|\tau_+^2 \tau_- |\phi|^2 w_\gamma\|_{L^\infty} \|\tau_+^4 |\underline{\alpha}|^2 |\alpha|^2\|_{L^1(V_0)} \\
& \lesssim \epsilon^2 \int_{-\infty}^{-1} \int_{r_m(u)}^{r_M(u)} \left(\int_{S_{u,r}} r^6 |\alpha|^4 \right)^{1/2} \left(\int_{S_{u,r}} r^2 \tau_-^6 |\underline{\alpha}|^4 \right)^{1/2} dr \tau_-^{-3} du \\
& \lesssim \epsilon^6.
\end{aligned}$$

$$\begin{aligned}
& \|\tau_+^6 \tau_- |\sigma|^4 |\phi|^2 w_\gamma\|_{L^1(V_0)} \\
& \lesssim \|\tau_+^2 \tau_- |\phi|^2 w_\gamma\|_{L^\infty} \|\tau_+^4 \tau_- |\sigma|^2\|_{L^\infty} \|\tau_-^{-1} |\sigma|^2\|_{L^1(V_0)} \lesssim \epsilon^6.
\end{aligned}$$

$$\begin{aligned}
& \|\tau_+^4 \tau_-^3 |\rho|^4 |\phi|^2 w_\gamma\|_{L^1(V_0)} \\
& \lesssim \|\tau_+^2 \tau_- |\phi|^2 w_\gamma\|_{L^\infty} \|\tau_+^4 |\rho|^2\|_{L^\infty} \|\tau_+^{-2} \tau_-^2 |\mathcal{L}_\Omega \rho|^2\|_{L^1(V_0)} \\
& \quad + \|\tau_+^8 |\rho|^2 |\bar{\rho}|^2\|_{L^\infty} \|\tau_+^{-4} \tau_-^3 |\phi|^2 w_\gamma\|_{L^1(V_0)} \\
& \lesssim \epsilon^4 \|\tau_0^{3/2} |\phi|^2 w'_\gamma\|_{L^1(V_0)} \lesssim \epsilon^6.
\end{aligned}$$

$$\begin{aligned}
& \|\tau_+^4 \tau_-^3 |\rho|^2 |\underline{\alpha}|^2 |\phi|^2 w_\gamma\|_{L^1(V_0)} \\
& \lesssim \|\tau_+^2 \tau_- |\phi|^2 w_\gamma\|_{L^\infty} \|\tau_+^4 |\rho|^2\|_{L^\infty} \|\tau_+^{-2} \tau_-^2 |\underline{\alpha}|^2\|_{L^1(V_0)} \lesssim \epsilon^6
\end{aligned}$$

or

$$\begin{aligned}
& \lesssim \|\tau_+^2 \tau_- |\phi|^2 w_\gamma\|_{L^\infty} \|\tau_+^2 \tau_-^3 |\underline{\alpha}|^2\|_{L^\infty} \|\tau_-^{-1} |\mathcal{L}_\Omega \rho|^2\|_{L^1(V_0)} \\
& \quad + \|\tau_+^2 \tau_- |\phi|^2 w_\gamma\|_{L^\infty} \|\tau_+^4 |\rho| |\bar{\rho}|\|_{L^\infty} \|\tau_+^{-2} \tau_-^2 |\underline{\alpha}|^2\|_{L^1(V_0)} \lesssim \epsilon^6.
\end{aligned}$$

$$\begin{aligned}
& \|\tau_+^4 \tau_-^3 |\sigma|^2 |\underline{\alpha}|^2 |\phi|^2 w_\gamma\|_{L^1(V_0)} \\
& \lesssim \|\tau_+^2 \tau_- |\phi|^2 w_\gamma\|_{L^\infty} \|\tau_+^4 \tau_- |\sigma|^2\|_{L^\infty} \|\tau_+^{-2} \tau_- |\underline{\alpha}|^2\|_{L^1(V_0)} \lesssim \epsilon^6.
\end{aligned}$$

$$\begin{aligned} & \|\tau_+^2 \tau_-^5 |\underline{\alpha}|^4 |\phi|^2 w_\gamma\|_{L^1(V_\circ)} \\ & \lesssim \|\tau_+^2 \tau_- |\phi|^2 w_\gamma\|_{L^\infty} \|\tau_+^2 \tau_-^3 |\underline{\alpha}|^2\|_{L^\infty} \|\tau_+^{-2} \tau_- |\underline{\alpha}|^2\|_{L^1(V_\circ)} \lesssim \epsilon^6. \end{aligned}$$

The contributions of (4.19) and (4.20) are estimated using the following point-wise bounds:

$$\begin{aligned} \tau_+^6 \tau_- |\alpha|^2 |\phi|^6 w_\gamma & \lesssim \epsilon^6 \tau_-^{-2} w_\gamma^{-2} |\alpha|^2, & \tau_+^6 \tau_- |\alpha|^2 |\phi|^6 w_\gamma & \lesssim \epsilon^6 \tau_+^{-1} \tau_-^{-1} w_\gamma^{-1} \left|\frac{\phi}{r}\right|^2, \\ \tau_+^4 \tau_-^3 |\underline{\alpha}|^2 |\phi|^6 w_\gamma & \lesssim \epsilon^6 \tau_+^{-2} w_\gamma^{-2} |\underline{\alpha}|^2, & \tau_+^4 \tau_-^3 |\underline{\alpha}|^2 |\phi|^6 w_\gamma & \lesssim \epsilon^6 \tau_-^{-2} w_\gamma^{-1} \left|\frac{\phi}{r}\right|^2, \\ \tau_+^6 \tau_- |\sigma|^2 |\phi|^6 w_\gamma & \lesssim \epsilon^6 \tau_-^{-2} w_\gamma^{-2} |\sigma|^2, & \tau_+^6 \tau_- |\sigma|^2 |\phi|^6 w_\gamma & \lesssim \epsilon^6 \tau_-^{-2} w_\gamma^{-1} \left|\frac{\phi}{r}\right|^2, \\ \tau_+^4 \tau_-^3 |\mathcal{L}_\Omega \rho|^2 |\phi|^6 w_\gamma & \lesssim \tau_+^{-2} w_\gamma^{-2} |\mathcal{L}_\Omega \rho|^2, & \tau_+^4 \tau_-^3 |\bar{\rho}|^2 |\phi|^6 w_\gamma & \lesssim \tau_+^{-2} \tau_- w_\gamma^{-1} \left|\frac{\phi}{r}\right|^2. \end{aligned}$$

Finally note that the term with $|F|_{L^\infty[0,T]}$ in the statement of Lemma 3.2 can be absorbed in the left hand side by our bootstrap assumptions. This completes the error analysis for the terms coming from the scalar field. It remains to estimate the error terms from the Morawetz estimate for F . Except for the terms involving ρ these terms are treated the same way inside and outside of V_T because the other components of F have the same decay. We have therefore chosen to postpone this analysis to the next section. These are equations (4.11–4.14) and (4.21) below. Here we only provide alternative estimates for the terms involving ρ in these equations.

$$\begin{aligned} \|\tau_+^2 \tau_- |\phi|^2 |\bar{\rho}|^2\|_{L^1(C_u)} & \lesssim \|\tau_+^{-2} \tau_- |\phi|^2\|_{L^1(C_u)} \\ & \lesssim \left\| \tau_-^2 \left| \frac{\phi}{r} \right|^2 w_\gamma \right\|_{L^1(C_u)} \tau_-^{-1-2\gamma} \lesssim \epsilon^4 \tau_-^{-1-2\gamma}, \\ \left\| \tau_-^2 |\bar{\rho}| \left(D_{\underline{L}} - \frac{1}{r} \right) \phi \right\|_{L^1(\underline{C}_u)} & \lesssim \left\| \tau_-^2 \tau_+^{-2} \left(D_{\underline{L}} - \frac{1}{r} \right) \phi \right\|_{L^1(\underline{C}_u)} \\ & \lesssim \left\| \left(D_{\underline{L}} - \frac{1}{r} \right) \phi \right\|_{L^1(\underline{C}_u)} \tau_- \left| \frac{\phi}{r} \right| \tau_+ w_\gamma \Big|_{L^1(\underline{C}_u)} \tau_+^{-1-2\gamma} \\ & \lesssim \epsilon^3 \tau_-^{-1-2\gamma}, \\ \left\| \tau_+^2 |\bar{\rho}| \left(D_L + \frac{1}{r} \right) \phi \right\|_{L^1(C_u)} & \lesssim \left\| \left(D_L + \frac{1}{r} \right) \phi \right\|_{L^1(C_u)} \\ & \lesssim \left\| \tau_+ \left(D_L + \frac{1}{r} \right) \phi \right\|_{L^1(C_u)} \left| \frac{\tau_- \phi}{\tau_+} \right| w_\gamma \Big|_{L^1(C_u)} \tau_-^{-1-2\gamma} \\ & \lesssim \epsilon^3 \tau_-^{-1-2\gamma}, \end{aligned}$$

$$\begin{aligned}
\|\tau_+\tau_-^2|\bar{\rho}|\underline{\alpha}|\phi|^2\|_{L^1(\underline{C}_u)} &\lesssim \epsilon^2 \left\| \tau_+^{-3/2}|\underline{\alpha}|\tau_- \left| \frac{\phi}{r} \right| \tau_+ \right\|_{L^1(\underline{C}_u)} \lesssim \epsilon^4 \tau_+^{-3/2}, \\
\|\tau_+^3|\bar{\rho}|\phi|^2|\alpha|\|_{L^1(C_u)} &\lesssim \epsilon^2 \|\tau_-^{-1/2}|\phi|\alpha|\|_{L^1(C_u)} \\
&\lesssim \epsilon^2 \left\| \tau_- \frac{|\phi|}{r} \tau_+ |\alpha| w_\gamma^{1/2} \right\|_{L^1(C_u)} \tau_-^{-3/2-\gamma} \lesssim \epsilon^4 \tau_-^{-3/2-\gamma}.
\end{aligned}$$

□

4. Inside V_T

In this section we complete the proof of Theorem 1.1. In view of the results from the last section we only need to prove the decay rates in the interior of C_{-1} .

Proof of Theorem 1.1 inside V_T . We set up a continuity argument as follows. Assume that $Q_k^*(T) \leq C\epsilon$. We then show that if ϵ is sufficiently small, then $Q_k^*(T) \leq C\epsilon/2$. The proof is divided into three steps corresponding to commuting zero, one, or more vector fields.

Step 1: $Q_0^*(T) \leq C\epsilon/2$

The bound on $Q_0^*(T)$ simply follows from the flux estimates on C_{-1} from the previous section and Corollary 2.2, and by taking the initial data sufficiently small.

Step 2: $Q_1^*(T) \leq C\epsilon/2$

In light of (2.11), the flux estimates on C_{-1} , and Corollary 2.2 we have

$$\begin{aligned}
(4.1) \quad Q_1^*(T)^2 &\leq C\epsilon_0^2 \\
&+ C \sum_{\Gamma} \int_{V_T} \left| \frac{1}{\Omega} D_{\bar{K}_0}(\Omega \mathcal{L}_\Gamma \phi) \right| |2\Gamma^\nu F_{\mu\nu} D^\mu \phi + \nabla^\mu \Gamma^\nu F_{\mu\nu} \phi|
\end{aligned}$$

$$(4.2) \quad + C \sum_{\Gamma} \int_{V_T} \left| \frac{1}{\Omega} D_{\bar{K}_0}(\Omega \mathcal{L}_\Gamma \phi) \right| |\Gamma^\mu J_\mu(\phi)| |\phi|$$

$$(4.3) \quad + C \sum_{\Gamma} \int_{V_T} |\bar{K}_0^\mu F_{\mu\nu} J^\nu(\mathcal{L}_\Gamma \phi)|$$

$$(4.4) \quad + C \sum_{\Gamma} \int_{V_T} |\bar{K}_0^\mu \mathcal{L}_\Gamma F_{\mu\nu} \mathcal{L}_\Gamma J^\nu(\phi)|$$

$$=: C\epsilon_0^2 + \sum_{\Gamma} \sum_{i=1}^4 \mathcal{E}_i^1(\Gamma).$$

For each i and Γ we will prove the bound

$$\mathcal{E}_i^1(\Gamma) \leq C\epsilon^3.$$

$\mathcal{E}_1^1(S)$. We have

$$(4.5) \quad \left| \frac{1}{r} D_{\overline{K}_0} (r \mathcal{L}_S \phi) \right| \lesssim \tau_+^2 \left| \left(D_L + \frac{1}{r} \right) \mathcal{L}_S \phi \right| + \tau_-^2 \left| \left(D_{\underline{L}} - \frac{1}{r} \right) \mathcal{L}_S \phi \right|.$$

Now we need to bound the integrals of the products of the terms on the right hand side of the previous expression with (3.25).

$$(4.1.1) \quad \begin{aligned} & \int_{V_T} \tau_+^3 \left| \left(D_L + \frac{1}{r} \right) \mathcal{L}_S \phi \right| |\rho| |D_L \phi| \\ & \leq \int_{-1}^{\infty} \left\| \tau_+ \left| \left(D_L + \frac{1}{r} \right) \mathcal{L}_S \phi \right| \right\|_{L^2(C_u)} \|\tau_+ \left| \left(D_L + \frac{1}{r} \right) \phi \right|\|_{L^2(C_u)} \\ & \quad \times \|\tau_+ |\rho|\|_{L^\infty(C_u)} du \\ & \quad + \int_{-1}^{\infty} \left\| \tau_+ \left| \left(D_L + \frac{1}{r} \right) \mathcal{L}_S \phi \right| \right\|_{L^2(C_u)} \|\tau_- \frac{|\phi|}{r}\|_{L^2(C_u)} \\ & \quad \times \|\tau_-^{-1} \tau_+^2 |\rho|\|_{L^\infty(C_u)} du \\ & \lesssim \epsilon^3 \int_{-1}^{\infty} \tau_-^{-3/2} du \lesssim \epsilon^3. \end{aligned}$$

$$(4.1.2) \quad \begin{aligned} & \int_{V_T} \tau_+^3 \left| \left(D_L + \frac{1}{r} \right) \mathcal{L}_S \phi \right| |\alpha| |\not{D}\phi| \\ & \leq \int_{-1}^{\infty} \left\| \tau_+ \left| \left(D_L + \frac{1}{r} \right) \mathcal{L}_S \phi \right| \right\|_{L^2(C_u)} \\ & \quad \times \|\tau_- |\not{D}\phi|\|_{L^2(C_u)} \|\tau_-^{-1} \tau_+^2 |\alpha|\|_{L^\infty(C_u)} du \\ & \lesssim \epsilon^3. \end{aligned}$$

$$(4.1.3) \quad \begin{aligned} & \int_{V_T} \tau_+^2 \tau_- \left| \left(D_L + \frac{1}{r} \right) \mathcal{L}_S \phi \right| |\underline{\alpha}| |\not{D}\phi| \\ & \leq \int_{-1}^{\infty} \left\| \tau_+ \left| \left(D_L + \frac{1}{r} \right) \mathcal{L}_S \phi \right| \right\|_{L^2(C_u)} \\ & \quad \times \|\tau_- |\not{D}\phi|\|_{L^2(C_u)} \|\tau_+ |\underline{\alpha}|\|_{L^\infty(C_u)} du \\ & \lesssim \epsilon^3. \end{aligned}$$

$$\begin{aligned}
(4.1.4) \quad & \int_{V_T} \tau_+^2 \tau_- \left| \left(D_L + \frac{1}{r} \right) \mathcal{L}_S \phi \right| |\rho| |D_{\underline{L}} \phi| \\
& \leq \int_{-1}^{\infty} \left\| \tau_+ \left| \left(D_L + \frac{1}{r} \right) \mathcal{L}_S \phi \right| \right\|_{L^2(C_u)} \\
& \quad \times \|\tau_- |\rho|\|_{L^2(C_u)} \|\tau_+ |D_{\underline{L}} \phi|\|_{L^\infty(C_u)} d\underline{u} \\
& \lesssim \epsilon^3,
\end{aligned}$$

$$\begin{aligned}
(4.1.5) \quad & \int_{V_T} \tau_-^2 \tau_+ \left| \left(D_{\underline{L}} - \frac{1}{r} \right) \mathcal{L}_S \phi \right| |\rho| |D_L \phi| \\
& \leq \int_0^{\infty} \left\| \tau_- \left| \left(D_{\underline{L}} - \frac{1}{r} \right) \mathcal{L}_S \phi \right| \right\|_{L^2(\underline{C}_u)} \\
& \quad \times \|\tau_+ |\rho|\|_{L^2(\underline{C}_u)} \|\tau_- |D_L \phi|\|_{L^\infty(\underline{C}_u)} d\underline{u} \\
& \lesssim \epsilon^3.
\end{aligned}$$

$$\begin{aligned}
(4.1.6) \quad & \int_{V_T} \tau_-^2 \tau_+ \left| \left(D_{\underline{L}} - \frac{1}{r} \right) \mathcal{L}_S \phi \right| |\alpha| |\not{D} \phi| \\
& \leq \int_0^{\infty} \left\| \tau_- \left| \left(D_{\underline{L}} - \frac{1}{r} \right) \mathcal{L}_S \phi \right| \right\|_{L^2(\underline{C}_u)} \\
& \quad \times \|\tau_+ |\not{D} \phi|\|_{L^2(\underline{C}_u)} \|\tau_- |\alpha|\|_{L^\infty(\underline{C}_u)} d\underline{u} \\
& \lesssim \epsilon^3.
\end{aligned}$$

$$\begin{aligned}
(4.1.7) \quad & \int_{V_T} \tau_-^3 \left| \left(D_{\underline{L}} - \frac{1}{r} \right) \mathcal{L}_S \phi \right| |\alpha| |\not{D} \phi| \\
& \leq \int_0^{\infty} \left\| \tau_- \left| \left(D_{\underline{L}} - \frac{1}{r} \right) \mathcal{L}_S \phi \right| \right\|_{L^2(\underline{C}_u)} \\
& \quad \times \|\tau_+ |\not{D} \phi|\|_{L^2(\underline{C}_u)} \|\tau_+^{-1} \tau_-^2 |\alpha|\|_{L^\infty(\underline{C}_u)} d\underline{u} \\
& \lesssim \epsilon^3.
\end{aligned}$$

$$\begin{aligned}
(4.1.8) \quad & \int_{V_T} \tau_-^3 \left| \left(D_{\underline{L}} - \frac{1}{r} \right) \mathcal{L}_S \phi \right| |\rho| |D_{\underline{L}} \phi| \\
& \leq \int_0^{\infty} \left\| \tau_- \left(D_{\underline{L}} - \frac{1}{r} \right) \mathcal{L}_S \phi \right\|_{L^2(\underline{C}_u)} \|\tau_+ \rho\|_{L^2(\underline{C}_u)} \|\tau_+^{-1} \tau_-^2 |D_{\underline{L}} \phi|\|_{L^\infty} d\underline{u} \\
& \lesssim \epsilon^3.
\end{aligned}$$

$\mathcal{E}_1^1(\Omega_{ij})$. As before, we can bound

$$(4.6) \quad \left| \frac{1}{r} D_{\bar{K}_0} (r \mathcal{L}_{\Omega_{ij}} \phi) \right| \lesssim \tau_+^2 \left| \left(D_L + \frac{1}{r} \right) \mathcal{L}_{\Omega_{ij}} \phi \right| \\ + \tau_-^2 \left| \left(D_{\underline{L}} - \frac{1}{r} \right) \mathcal{L}_{\Omega_{ij}} \phi \right|.$$

Now we have to estimate the integral of the product of this right hand side with (3.26).

$$(4.1.9) \quad \int_{V_T} \tau_+^3 \left| \left(D_L + \frac{1}{r} \right) \mathcal{L}_{\Omega_{ij}} \phi \right| |\alpha| \left| \left(D_{\underline{L}} - \frac{1}{r} \right) \phi \right| \\ \leq \int_{-1}^{\infty} \left\| \tau_+ \left| \left(D_L + \frac{1}{r} \right) \mathcal{L}_{\Omega_{ij}} \phi \right| \right\|_{L^2(C_u)} \\ \times \left\| \tau_+ |\alpha| \right\|_{L^2(C_u)} \left\| \tau_+ \left| \left(D_{\underline{L}} - \frac{1}{r} \right) \phi \right| \right\|_{L^\infty} du \\ \lesssim \epsilon^3.$$

$$(4.1.10) \quad \int_{V_T} \tau_+^3 \left| \left(D_L + \frac{1}{r} \right) \mathcal{L}_{\Omega_{ij}} \phi \right| |\underline{\alpha}| \left| \left(D_L + \frac{1}{r} \right) \phi \right| \\ \leq \int_{-1}^{\infty} \left\| \tau_+ \left| \left(D_L + \frac{1}{r} \right) \mathcal{L}_{\Omega_{ij}} \phi \right| \right\|_{L^2(C_u)} \\ \times \left\| \tau_+ \left| \left(D_L + \frac{1}{r} \right) \phi \right| \right\|_{L^2(C_u)} \left\| \tau_+ |\underline{\alpha}| \right\|_{L^\infty(C_u)} du \\ \lesssim \epsilon^3.$$

$$(4.1.11) \quad \int_{V_T} \tau_+^3 \left| \left(D_L + \frac{1}{r} \right) \mathcal{L}_{\Omega_{ij}} \phi \right| |\sigma| \left(|\not{D}\phi| + \frac{|\phi|}{r} \right) \\ \leq \int_{-1}^{\infty} \left\| \tau_+ \left| \left(D_L + \frac{1}{r} \right) \mathcal{L}_{\Omega_{ij}} \phi \right| \right\|_{L^2(C_u)} \\ \times \left\| \tau_- \left(|\not{D}\phi| + \frac{|\phi|}{r} \right) \right\|_{L^2(C_u)} \left\| \tau_-^{-1} \tau_+^2 |\sigma| \right\|_{L^\infty(C_u)} du \\ \lesssim \epsilon^3.$$

$$\begin{aligned}
(4.1.12) \quad & \int_{V_T} \tau_-^2 \tau_+ \left| \left(D_{\underline{L}} - \frac{1}{r} \right) \mathcal{L}_{\Omega_{ij}} \phi \right| |\alpha| \left| \left(D_{\underline{L}} - \frac{1}{r} \right) \phi \right| \\
& \leq \int_0^\infty \left\| \tau_- \left| \left(D_{\underline{L}} - \frac{1}{r} \right) \mathcal{L}_{\Omega_{ij}} \phi \right| \right\|_{L^2(\underline{C}_u)} \\
& \quad \times \left\| \tau_- \left| \left(D_{\underline{L}} - \frac{1}{r} \right) \phi \right| \right\|_{L^2(\underline{C}_u)} \|\tau_+ |\alpha|\|_{L^\infty(\underline{C}_u)} d\underline{u} \\
& \lesssim \epsilon^3.
\end{aligned}$$

$$\begin{aligned}
(4.1.13) \quad & \int_{V_T} \tau_-^2 \tau_+ \left| \left(D_{\underline{L}} - \frac{1}{r} \right) \mathcal{L}_{\Omega_{ij}} \phi \right| |\underline{\alpha}| \left| \left(D_L + \frac{1}{r} \right) \phi \right| \\
& \leq \int_0^\infty \left\| \tau_- \left| \left(D_{\underline{L}} - \frac{1}{r} \right) \mathcal{L}_{\Omega_{ij}} \phi \right| \right\|_{L^2(\underline{C}_u^i)} \\
& \quad \times \|\tau_- |\underline{\alpha}|\|_{L^2(\underline{C}_u^i)} \left\| \tau_+ \left| \left(D_L + \frac{1}{r} \right) \phi \right| \right\|_{L^\infty(\underline{C}_u^i)} d\underline{u} \\
& \lesssim \epsilon^3.
\end{aligned}$$

$$\begin{aligned}
(4.1.14) \quad & \int_{V_T} \tau_-^2 \tau_+ \left| \left(D_{\underline{L}} - \frac{1}{r} \right) \mathcal{L}_{\Omega_{ij}} \phi \right| |\sigma| \left(|\not{D}\phi| + \frac{|\phi|}{r} \right) \\
& \leq \int_0^\infty \left\| \tau_- \left| \left(D_{\underline{L}} - \frac{1}{r} \right) \mathcal{L}_{\Omega_{ij}} \phi \right| \right\|_{L^2(\underline{C}_u)} \\
& \quad \times \left\| \tau_+ \left(|\not{D}\phi| + \frac{|\phi|}{r} \right) \right\|_{L^2(\underline{C}_u)} \|\tau_- |\sigma|\|_{L^\infty(\underline{C}_u)} d\underline{u} \\
& \lesssim \epsilon^3.
\end{aligned}$$

As in the previous section (see (3.27)), the other vectorfields do not contribute new terms.

$\mathcal{E}_2^1(S)$. Observe that

$$\begin{aligned}
S^\mu J_\mu(\phi) &= S^L \text{Im}(\bar{\phi} D_L \phi) + S^{\underline{L}} \text{Im}(\bar{\phi} D_{\underline{L}} \phi) \\
&= \frac{1}{2} u \text{Im} \left(\bar{\phi} \left(D_L + \frac{1}{r} \right) \phi \right) + \frac{1}{2} u \text{Im} \left(\bar{\phi} \left(D_{\underline{L}} - \frac{1}{r} \right) \phi \right).
\end{aligned}$$

We must consider the product of this expression with (4.5).

$$\begin{aligned}
(4.2.1) \quad & \int_{V_T} \tau_+^3 \left| \left(D_L + \frac{1}{r} \right) \mathcal{L}_S \phi \right| |\phi|^2 \left| \left(D_L + \frac{1}{r} \right) \phi \right| \\
& \leq \int_{-1}^{\infty} \left\| \tau_+ \left| \left(D_L + \frac{1}{r} \right) \mathcal{L}_S \phi \right| \right\|_{L^2(C_u)} \\
& \quad \times \left\| \tau_+ \left| \left(D_L + \frac{1}{r} \right) \phi \right| \right\|_{L^2(C_u)} \|\tau_+ |\phi|^2\|_{L^\infty(C_u)} du \\
& \lesssim \epsilon^3.
\end{aligned}$$

$$\begin{aligned}
(4.2.2) \quad & \int_{V_T} \tau_+^2 \tau_- \left| \left(D_L + \frac{1}{r} \right) \mathcal{L}_S \phi \right| |\phi|^2 \left| \left(D_{\underline{L}} - \frac{1}{r} \right) \phi \right| \\
& \leq \int_{-1}^{\infty} \left\| \tau_+ \left| \left(D_L + \frac{1}{r} \right) \mathcal{L}_S \phi \right| \right\|_{L^2(C_u)} \\
& \quad \times \left\| \frac{\tau_-}{r} |\phi| \right\|_{L^2(C_u)} \left\| \tau_+^2 |\phi| \left| \left(D_{\underline{L}} - \frac{1}{r} \right) \phi \right| \right\|_{L^\infty(C_u)} du \\
& \lesssim \epsilon^3.
\end{aligned}$$

$$\begin{aligned}
(4.2.3) \quad & \int_{V_T} \tau_-^2 \tau_+ \left| \left(D_{\underline{L}} - \frac{1}{r} \right) \mathcal{L}_S \phi \right| |\phi|^2 \left| \left(D_L + \frac{1}{r} \right) \phi \right| \\
& \leq \int_0^{\infty} \left\| \tau_- \left| \left(D_{\underline{L}} - \frac{1}{r} \right) \mathcal{L}_S \phi \right| \right\|_{L^2(\underline{C}_u)} \\
& \quad \times \left\| \frac{\tau_+}{r} |\phi| \right\|_{L^2(\underline{C}_u)} \left\| \tau_- \tau_+ |\phi| \left| \left(D_L + \frac{1}{r} \right) \phi \right| \right\|_{L^\infty(\underline{C}_u)} du \\
& \lesssim \epsilon^3.
\end{aligned}$$

$$\begin{aligned}
(4.2.4) \quad & \int_{V_T} \tau_-^3 \left| \left(D_{\underline{L}} - \frac{1}{r} \right) \mathcal{L}_S \phi \right| |\phi|^2 \left| \left(D_{\underline{L}} - \frac{1}{r} \right) \phi \right| \\
& \leq \int_0^{\infty} \left\| \tau_- \left| \left(D_{\underline{L}} - \frac{1}{r} \right) \mathcal{L}_S \phi \right| \right\|_{L^2(\underline{C}_u)} \\
& \quad \times \left\| \tau_- \left| \left(D_{\underline{L}} - \frac{1}{r} \right) \phi \right| \right\|_{L^2(\underline{C}_u)} \|\tau_- |\phi|^2\|_{L^\infty(\underline{C}_u)} du \\
& \lesssim \epsilon^3.
\end{aligned}$$

$\mathcal{E}_2^1(\Omega_{ij})$. Since $\Omega_{ij}^\mu J_\mu(\phi) = \Omega_{ij}^A \text{Im}(\bar{\phi} D_A \phi)$,

$$|\Omega_{ij}^\mu J_\mu(\phi)| |\phi| \lesssim \tau_+ |\phi|^2 |\not{D}\phi|.$$

We need to consider the product of this expression with (4.6).

$$(4.2.5) \quad \begin{aligned} & \int_{V_T} \tau_+^3 \left| \left(D_L + \frac{1}{r} \right) \mathcal{L}_{\Omega_{ij}} \phi \right| |\phi|^2 |\not{D}\phi| \\ & \leq \int_{-1}^{\infty} \left\| \tau_+ \left(D_L + \frac{1}{r} \right) \mathcal{L}_{\Omega_{ij}} \phi \right\|_{L^2(C_u)} \\ & \quad \times \|\tau_- |\not{D}\phi|\|_{L^2(C_u)} \|\tau_+^2 \tau_-^{-1} |\phi|^2\|_{L^\infty(C_u)} du \\ & \lesssim \epsilon^3. \end{aligned}$$

$$(4.2.6) \quad \begin{aligned} & \int_{V_T} \tau_-^2 \tau_+ \left| \left(D_{\underline{L}} - \frac{1}{r} \right) \mathcal{L}_{\Omega_{ij}} \phi \right| |\phi|^2 |\not{D}\phi| \\ & \leq \int_0^{\infty} \left\| \tau_- \left(D_{\underline{L}} - \frac{1}{r} \right) \mathcal{L}_{\Omega_{ij}} \phi \right\|_{L^2(\underline{C}_u)} \\ & \quad \times \|\tau_+ |\not{D}\phi|\|_{L^2(\underline{C}_u)} \|\tau_- |\phi|^2\|_{L^\infty(\underline{C}_u)} du \\ & \lesssim \epsilon^3. \end{aligned}$$

$\mathcal{E}_2^1(\Omega_{0i})$. Here

$$\begin{aligned} \Omega_{0i}^\mu J_\mu(\phi) &= \frac{\omega_i}{2} \underline{u} \text{Im}(\bar{\phi} D_L \phi) - \frac{\omega_i}{2} u \text{Im}(\bar{\phi} D_{\underline{L}} \phi) + t \omega_i^A \text{Im}(\bar{\phi} \not{D}_A \phi) \\ &= \frac{\omega_i}{2} \underline{u} \text{Im} \left(\bar{\phi} \left(D_L + \frac{1}{r} \right) \phi \right) - \frac{\omega_i}{2} u \text{Im} \left(\bar{\phi} \left(D_{\underline{L}} - \frac{1}{r} \right) \phi \right) \\ & \quad + t \omega_i^A \text{Im}(\bar{\phi} \not{D}_A \phi), \end{aligned}$$

$$\begin{aligned} \Omega_{0i}^\mu J_\mu(\phi) &= \frac{\omega_i}{2} \underline{u} \text{Im}(\bar{\phi} D_L \phi) - \frac{\omega_i}{2} u \text{Im}(\bar{\phi} D_{\underline{L}} \phi) + t \omega_i^A \not{D}_A \phi \\ &= \frac{\omega_i}{w} \underline{u} \text{Im} \left(\bar{\phi} \left(D_L + \frac{1}{r} \right) \phi \right) - \frac{\omega_i}{2} u \text{Im} \left(\bar{\phi} \left(D_{\underline{L}} - \frac{1}{r} \right) \phi \right) + t \omega_i^A \not{D}_A \phi. \end{aligned}$$

But the contributions of all these terms were already considered while estimating $\mathcal{E}_2^1(S)$ and $\mathcal{E}_2^1(\Omega_{ij})$. When $\Gamma = \partial_\mu$, by (2.7)

$$|\Gamma^\mu J_\mu(\phi)| \lesssim \left| \left(D_L + \frac{1}{r} \right) \phi \right| |\phi| + \left| \left(D_{\underline{L}} - \frac{1}{r} \right) \phi \right| |\phi| + |\phi| |\not{D}\phi|,$$

which has been already considered.

$$\mathcal{E}_3^1(\Gamma)$$

We have

$$(4.7) \quad \overline{K}_0^\nu F_{\nu\mu} = \frac{1}{2}\tau_+^2 F_{L\mu} + \frac{1}{2}\tau_-^2 F_{\underline{L}\mu}.$$

For any commutator Γ we see that

$$\begin{aligned} & |\overline{K}_0^\nu F_{\nu\mu} J^\mu(\mathcal{L}_\Gamma \phi)| \\ & \lesssim \left(\tau_+^2 \left| \left(D_L + \frac{1}{r} \right) \mathcal{L}_\Gamma \phi \right| + \tau_-^2 \left| \left(D_{\underline{L}} - \frac{1}{r} \right) \mathcal{L}_\Gamma \phi \right| \right) |\rho| |\mathcal{L}_\Gamma \phi| \\ & \quad + (\tau_+^2 |\alpha| + \tau_-^2 |\underline{\alpha}|) |\not{D} \mathcal{L}_\Gamma \phi| |\mathcal{L}_\Gamma \phi|. \end{aligned}$$

Bounding the terms involving F in L^∞ , we have the following estimates

$$\begin{aligned} & \left\| \tau_+^2 \left| \left(D_L + \frac{1}{r} \right) \mathcal{L}_\Gamma \phi \right| |\mathcal{L}_\Gamma \phi| |\rho| \right\|_{L^1(C_u)} \\ & \lesssim \left\| \tau_+ \left(D_L + \frac{1}{r} \right) \mathcal{L}_\Gamma \phi \right\|_{L^2(C_u)} \left\| \frac{\tau_-}{r} \mathcal{L}_\Gamma \phi \right\|_{L^2(C_u)} \\ & \quad \times \|\tau_+^2 \tau_-^{-1} \rho\|_{L^\infty} \lesssim \tau_-^{-3/2}, \\ & \left\| \tau_-^2 \left| \left(D_{\underline{L}} - \frac{1}{r} \right) \mathcal{L}_\Gamma \phi \right| |\mathcal{L}_\Gamma \phi| |\rho| \right\|_{L^1(C_u)} \\ & \lesssim \left\| \tau_- \left(D_{\underline{L}} - \frac{1}{r} \right) \mathcal{L}_\Gamma \phi \right\|_{L^2(\underline{C}_u)} \left\| \frac{\tau_+}{r} \mathcal{L}_\Gamma \phi \right\|_{L^2(\underline{C}_u)} \\ & \quad \times \|\tau_- \rho\|_{L^\infty} \lesssim \tau_+^{-3/2}, \\ & \|\tau_+^2 |\alpha| |\mathcal{L}_\Gamma \phi| |\not{D} \mathcal{L}_\Gamma \phi|\|_{L^1(\underline{C}_u)} \\ & \lesssim \|\tau_+ |\not{D} \mathcal{L}_\Gamma \phi|\|_{L^2(\underline{C}_u)} \left\| \frac{\tau_+}{r} \mathcal{L}_\Gamma \phi \right\|_{L^2(\underline{C}_u)} \|\tau_+ |\alpha|\|_{L^\infty} \lesssim \tau_+^{-3/2}, \\ & \|\tau_-^2 |\underline{\alpha}| |\mathcal{L}_\Gamma \phi| |\not{D} \mathcal{L}_\Gamma \phi|\|_{L^1(C_u)} \\ & \lesssim \|\tau_- |\not{D} \mathcal{L}_\Gamma \phi|\|_{L^2(C_u)} \left\| \frac{\tau_-}{r} \mathcal{L}_\Gamma \phi \right\|_{L^2(C_u)} \|\tau_- |\underline{\alpha}|\|_{L^\infty} \lesssim \tau_-^{-3/2}. \end{aligned}$$

$\mathcal{E}_4^1(\Gamma)$. Suppose Γ is in \mathbb{L} with conformal factor Ω_Γ . Then

$$\begin{aligned}
 (4.8) \quad \mathcal{L}_\Gamma J^\mu(\phi) &= \Gamma^\alpha \nabla_\alpha \text{Im}(\bar{\phi} D^\mu \phi) + \nabla^\mu \Gamma^\alpha \text{Im}(\bar{\phi} D_\alpha \phi) + \Omega_\Gamma \text{Im}(\bar{\phi} D^\mu \phi) \\
 &= \text{Im}(\overline{D_\Gamma \phi} D^\mu \phi + \bar{\phi} D_\Gamma D^\mu \phi) + \nabla^\mu \Gamma^\alpha \text{Im}(\bar{\phi} D_\alpha \phi) \\
 &\quad + \Omega_\Gamma \text{Im}(\bar{\phi} D^\mu \phi) \\
 &= \text{Im}(\overline{\mathcal{L}_\Gamma \phi} D^\mu \phi) + \text{Im}(\bar{\phi} \mathcal{L}_\Gamma D^\mu \phi) \\
 &= \text{Im}(\overline{\mathcal{L}_\Gamma \phi} D^\mu \phi) + \text{Im}(\bar{\phi} D^\mu \mathcal{L}_\Gamma \phi) + \Gamma^\alpha F^\mu_\alpha |\phi|^2,
 \end{aligned}$$

where we have used (2.12) to pass to the last equality. It follows that

$$(4.9) \quad |\mathcal{L}_\Gamma J^\mu(\phi)| \lesssim |\text{Im}(\overline{\mathcal{L}_\Gamma \phi} D^\mu \phi) + \text{Im}(\bar{\phi} D^\mu \mathcal{L}_\Gamma \phi)| + |\phi|^2 |\Gamma^\nu F_\nu{}^\mu|.$$

We also have

$$(4.10) \quad \overline{K}_0^\nu (\mathcal{L}_S F)_{\nu\mu} = \frac{1}{2} \tau_+^2 (\mathcal{L}_S F)_{L\mu} + \frac{1}{2} \tau_-^2 (\mathcal{L}_S F)_{\underline{L}\mu}.$$

Now if $\Gamma = S$

$$\begin{aligned}
 &|\overline{K}_0^\mu (\mathcal{L}_S F)_{\mu\nu} \mathcal{L}_S J^\nu(\phi)| \\
 &\lesssim (\tau_+^2 |\alpha(\mathcal{L}_S F)| + \tau_-^2 |\underline{\alpha}(\mathcal{L}_S F)|) (|\not{D}\phi| |\mathcal{L}_S \phi| + |\not{D}\mathcal{L}_S \phi| |\phi| + |\phi|^2 (\tau_+ |\alpha| + \tau_- |\underline{\alpha}|)) \\
 &\quad + \tau_-^2 \rho(\mathcal{L}_S F) \left(\left| \left(D_{\underline{L}} - \frac{1}{r} \right) \phi \right| |\mathcal{L}_S \phi| + \left| \left(D_{\underline{L}} - \frac{1}{r} \right) \mathcal{L}_S \phi \right| |\phi| + \tau_+ |\rho| |\phi|^2 \right) \\
 &\quad + \tau_+^2 \rho(\mathcal{L}_S F) \left(\left| \left(D_L + \frac{1}{r} \right) \phi \right| |\mathcal{L}_S \phi| + \left| \left(D_L + \frac{1}{r} \right) \mathcal{L}_S \phi \right| |\phi| + \tau_- |\rho| |\phi|^2 \right).
 \end{aligned}$$

The terms involving $(D_L + \frac{1}{r})\phi$ and $(D_{\underline{L}} - \frac{1}{r})\phi$ in the last two lines come from

$$\begin{aligned}
 &\text{Im}(\overline{\mathcal{L}_S \phi} D_L \phi) + \text{Im}(\bar{\phi} D_L \mathcal{L}_S \phi) \\
 &= \text{Im} \left(\overline{\mathcal{L}_S \phi} \left(D_L + \frac{1}{r} \right) \phi \right) + \text{Im} \left(\bar{\phi} \left(D_L + \frac{1}{r} \right) \mathcal{L}_S \phi \right), \\
 &\text{Im}(\overline{\mathcal{L}_S \phi} D_{\underline{L}} \phi) + \text{Im}(\bar{\phi} D_{\underline{L}} \mathcal{L}_S \phi) \\
 &= \text{Im} \left(\overline{\mathcal{L}_S \phi} \left(D_{\underline{L}} - \frac{1}{r} \right) \phi \right) + \text{Im} \left(\bar{\phi} \left(D_{\underline{L}} - \frac{1}{r} \right) \mathcal{L}_S \phi \right).
 \end{aligned}$$

The terms involving $|\phi|^2$ can be bounded as follows.

$$\begin{aligned}
& \|\tau_+^3 |\phi|^2 |\alpha| |\alpha(\mathcal{L}_S F)|\|_{L^1(C_u)} \\
\leq & \|\tau_+ |\alpha|\|_{L^2(C_u)} \|\tau_+ |\alpha(\mathcal{L}_S F)|\|_{L^2(C_u)} \|\tau_+ |\phi|^2\|_{L^\infty(C_u)} \lesssim \tau_-^{-2}, \\
& \|\tau_-^3 |\phi|^2 |\underline{\alpha}| |\underline{\alpha}(\mathcal{L}_S F)|\|_{L^1(\underline{C}_u)} \\
\leq & \|\tau_- |\underline{\alpha}|\|_{L^2(\underline{C}_u)} \|\tau_- |\underline{\alpha}(\mathcal{L}_S F)|\|_{L^2(\underline{C}_u)} \|\tau_- |\phi|^2\|_{L^\infty(\underline{C}_u)} \lesssim \tau_+^{-2}, \\
& \|\tau_+^2 \tau_- |\phi|^2 |\alpha(\mathcal{L}_S F)| |\underline{\alpha}|\|_{L^1(C_u)} \\
\leq & \|\tau_+ |\alpha(\mathcal{L}_S F)|\|_{L^2(C_u)} \left\| \frac{\tau_-}{r} |\phi| \right\|_{L^2(C_u)} \|\tau_+ |\phi|\|_{L^\infty} \|\tau_+ |\underline{\alpha}|\|_{L^\infty} \lesssim \tau_-^{-2}, \\
(4.11) \quad & \|\tau_+ \tau_-^2 |\phi|^2 |\underline{\alpha}(\mathcal{L}_S F)| |\alpha|\|_{L^1(\underline{C}_u)} \\
\leq & \|\tau_- |\underline{\alpha}(\mathcal{L}_S F)|\|_{L^2(\underline{C}_u)} \left\| \frac{\tau_+}{r} |\phi| \right\|_{L^2(\underline{C}_u)} \|\tau_- |\phi|\|_{L^\infty} \|\tau_+ |\alpha|\|_{L^\infty} \lesssim \tau_+^{-2}, \\
& \|\tau_+^2 \tau_- |\phi|^2 |\rho(\mathcal{L}_S F)| |\rho|\|_{L^1(\underline{C}_u)} \\
\leq & \|\tau_+ |\rho(\mathcal{L}_S F)|\|_{L^2(\underline{C}_u)} \|\tau_+ |\rho|\|_{L^2(\underline{C}_u)} \|\tau_- |\phi|^2\|_{L^\infty} \lesssim \tau_+^{-2}, \\
& \|\tau_+ \tau_-^2 |\phi|^2 |\rho(\mathcal{L}_S F)| |\rho|\|_{L^1(\underline{C}_u)} \\
\leq & \|\tau_- |\rho(\mathcal{L}_S F)|\|_{L^2(C_u)} \|\tau_- |\rho|\|_{L^2(C_u)} \|\tau_+ |\phi|^2\|_{L^\infty} \lesssim \tau_-^{-2}.
\end{aligned}$$

Next we investigate the terms involving $|\not{D}\phi| |\mathcal{L}_S \phi|$ and $|\phi| |\not{D}\mathcal{L}_S \phi|$, which can be bounded as

$$\begin{aligned}
& \|\tau_+^2 |\alpha(\mathcal{L}_S F)| |\mathcal{L}_S \phi| |\not{D}\phi|\|_{L^1(C_u)} \\
\lesssim & \|\tau_+ |\alpha(\mathcal{L}_S F)|\|_{L^2(C_u)} \left\| \frac{\tau_-}{r} |\mathcal{L}_S \phi| \right\|_{L^2(C_u)} \|\tau_+^2 \tau_-^{-1} \not{D}\phi\|_{L^\infty} \lesssim \tau_-^{-3/2}, \\
& \|\tau_+^2 |\alpha(\mathcal{L}_S F)| |\phi| |\not{D}\mathcal{L}_S \phi|\|_{L^1(C_u)} \\
\lesssim & \|\tau_+ |\alpha(\mathcal{L}_S F)|\|_{L^2(C_u)} \|\tau_- |\not{D}\phi|\|_{L^2(C_u)} \|\tau_+ \tau_-^{-1} |\phi|\|_{L^\infty} \lesssim \tau_-^{-3/2}, \\
(4.12) \quad & \|\tau_-^2 |\underline{\alpha}(\mathcal{L}_S F)| |\mathcal{L}_S \phi| |\not{D}\phi|\|_{L^1(\underline{C}_u)} \\
\lesssim & \|\tau_- |\underline{\alpha}|\|_{L^2(\underline{C}_u)} \left\| \frac{\tau_+}{r} |\mathcal{L}_S \phi| \right\|_{L^2(\underline{C}_u)} \|\tau_- |\not{D}\phi|\|_{L^\infty} \lesssim \tau_+^{-3/2}, \\
& \|\tau_-^2 |\underline{\alpha}(\mathcal{L}_S F)| |\phi| |\not{D}\mathcal{L}_S \phi|\|_{L^1(\underline{C}_u)} \\
\lesssim & \|\tau_- |\underline{\alpha}|\|_{L^2(\underline{C}_u)} \|\tau_+ |\not{D}\mathcal{L}_S \phi|\|_{L^2(\underline{C}_u)} \|\tau_+^{-1} \tau_- |\phi|\|_{L^\infty} \lesssim \tau_+^{-3/2}.
\end{aligned}$$

For the remaining terms we have

$$\begin{aligned}
& \left\| \tau_-^2 \rho(\mathcal{L}_S F) \left| \left(D_{\underline{L}} - \frac{1}{r} \right) \phi \right| |\mathcal{L}_S \phi| \right\|_{L^1(C_u)} \\
& \lesssim \|\tau_- \rho(\mathcal{L}_S F)\|_{L^2(C_u)} \left\| \frac{\tau_-}{r} |\mathcal{L}_S \phi| \right\|_{L^2(C_u)} \left\| \tau_+ \left(D_{\underline{L}} - \frac{1}{r} \right) \phi \right\|_{L^\infty} \\
& \lesssim \tau_-^{-3/2}, \\
& \left\| \tau_-^2 \rho(\mathcal{L}_S F) \left| \left(D_{\underline{L}} - \frac{1}{r} \right) \mathcal{L}_S \phi \right| |\phi| \right\|_{L^1(\underline{C}_u)} \\
& \lesssim \|\tau_+ \rho(\mathcal{L}_S F)\|_{L^2(\underline{C}_u)} \left\| \tau_- \left(D_{\underline{L}} - \frac{1}{r} \right) \mathcal{L}_S \phi \right\|_{L^2(\underline{C}_u)} \|\tau_+^{-1} \tau_- |\phi|\|_{L^\infty} \\
& \lesssim \tau_+^{-3/2}, \\
(4.13) \quad & \left\| \tau_+^2 |\rho(\mathcal{L}_S F)| |\mathcal{L}_S \phi| \left| \left(D_L + \frac{1}{r} \right) \phi \right| \right\|_{L^1(\underline{C}_u)} \\
& \lesssim \|\tau_+ \rho(\mathcal{L}_S F)\|_{L^2(\underline{C}_u)} \left\| \frac{\tau_+}{r} |\mathcal{L}_S \phi| \right\|_{L^2(\underline{C}_u)} \left\| \tau_+ \left(D_L + \frac{1}{r} \right) \phi \right\|_{L^\infty} \\
& \lesssim \tau_+^{-3/2}, \\
& \left\| \tau_+^2 |\rho(\mathcal{L}_S F)| |\phi| \left| \left(D_L + \frac{1}{r} \right) \mathcal{L}_S \phi \right| \right\|_{L^1(C_u)} \\
& \lesssim \|\tau_- \rho(\mathcal{L}_S F)\|_{L^2(C_u)} \left\| \tau_+ \left(D_L + \frac{1}{r} \right) \mathcal{L}_S \phi \right\|_{L^2(C_u)} \|\tau_+ \tau_-^{-1} \phi\|_{L^\infty} \\
& \lesssim \tau_-^{-3/2}.
\end{aligned}$$

Next if $\Gamma = \Omega_{ij}$,

$$\begin{aligned}
& |\overline{K}_0^\mu(\mathcal{L}_{\Omega_{ij}} F)_{\mu\nu} \mathcal{L}_{\Omega_{ij}} J^\mu(\phi)| \\
& \lesssim (\tau_+^2 |\alpha(\mathcal{L}_{\Omega_{ij}} F)| + \tau_-^2 |\underline{\alpha}(\mathcal{L}_{\Omega_{ij}} F)|) (|\not{D}\phi| |\mathcal{L}_{\Omega_{ij}} \phi| + |\not{D}\mathcal{L}_{\Omega_{ij}} \phi| |\phi| + \tau_+ |\sigma| |\phi|^2) \\
& + \tau_-^2 \rho(\mathcal{L}_{\Omega_{ij}} F) \left(\left| \left(D_{\underline{L}} - \frac{1}{r} \right) \phi \right| |\mathcal{L}_{\Omega_{ij}} \phi| + \left| \left(D_{\underline{L}} - \frac{1}{r} \right) \mathcal{L}_{\Omega_{ij}} \phi \right| |\phi| + \tau_+ |\underline{\alpha}| |\phi|^2 \right) \\
& + \tau_+^2 \rho(\mathcal{L}_{\Omega_{ij}} F) \left(\left| \left(D_L + \frac{1}{r} \right) \phi \right| |\mathcal{L}_{\Omega_{ij}} \phi| + \left| \left(D_L + \frac{1}{r} \right) \mathcal{L}_{\Omega_{ij}} \phi \right| |\phi| + \tau_+ |\alpha| |\phi|^2 \right).
\end{aligned}$$

Here we only need to consider the terms involving $|\phi|^2$, which are different from the case when $\Gamma = S$.

$$\begin{aligned}
& \|\tau_+^3 |\alpha(\mathcal{L}_{\Omega_{ij}} F)| |\sigma| |\phi|^2\|_{L^1(C_u)} \\
& \lesssim \|\tau_+ |\alpha(\mathcal{L}_{\Omega_{ij}} F)|\|_{L^2(C_u)} \|\tau_- |\sigma|\|_{L^2(C_u)} \|\tau_+^2 \tau_-^{-1} |\phi|^2\|_{L^\infty} \lesssim \tau_-^{-2}, \\
& \|\tau_-^2 \tau_+ |\underline{\alpha}(\mathcal{L}_{\Omega_{ij}} F)| |\sigma| |\phi|^2\|_{L^1(\underline{C}_u)} \\
& \lesssim \|\tau_- |\underline{\alpha}(\mathcal{L}_{\Omega_{ij}} F)|\|_{L^2(\underline{C}_u)} \|\tau_+ |\sigma|\|_{L^2(\underline{C}_u)} \|\tau_- |\phi|^2\|_{L^\infty} \lesssim \tau_+^{-2}, \\
& \|\tau_-^2 \tau_+ \rho(\mathcal{L}_{\Omega_{ij}} F) |\underline{\alpha}| |\phi|^2\|_{L^1(\underline{C}_u)} \\
& \lesssim \|\tau_+ \rho(\mathcal{L}_{\Omega_{ij}} F)\|_{L^2(\underline{C}_u)} \|\tau_- |\underline{\alpha}|\|_{L^2(\underline{C}_u)} \|\tau_- |\phi|^2\|_{L^\infty} \lesssim \tau_+^{-2}, \\
& \|\tau_+^3 \rho(\mathcal{L}_{\Omega_{ij}} F) |\alpha| |\phi|^2\|_{L^1(C_u)} \\
& \lesssim \|\tau_- \rho(\mathcal{L}_{\Omega_{ij}} F)\|_{L^2(C_u)} \|\tau_+ |\alpha|\|_{L^2(C_u)} \|\tau_+^2 \tau_-^{-1} |\phi|^2\|_{L^\infty} \lesssim \tau_-^{-2}.
\end{aligned}
\tag{4.14}$$

For $\Gamma = \Omega_{0i}$, we again only need to consider the contribution from the commutator terms. As in the previous cases, since $\Omega_{0i} = \frac{\omega_i}{2}(\underline{u}L - u\underline{L}) + t\omega_i^A e_A$, the L and \underline{L} -components of Ω_{0i} have the same behavior as those of S , while the e_A -components have the same behavior as those of Ω_{ij} . The estimates for the contribution from Ω_{0i} therefore follow from those of Ω_{ij} and S . Similarly by (2.7), all the contributions from $\Gamma = \partial_\mu$ have already been considered.

Step 3: $Q_k^*(T) \leq \frac{C\epsilon}{2}$

Appealing to the flux estimates on C_{-1} and Corollary 2.2 we need to bound

$$\begin{aligned}
& \int_{V_T} \left(\left| \frac{1}{\Omega} D_{\overline{K}_0} (\Omega \mathcal{L}_{X_1 \dots X_k}^k \phi) D^\alpha D_\alpha \mathcal{L}_{X_1 \dots X_k}^k \phi \right| \right. \\
& \quad \left. + \left| \overline{K}_0^\nu F_{\mu\nu} J^\mu (\mathcal{L}_{X_1 \dots X_k}^k \phi) \right| + \left| \overline{K}_0^\nu \mathcal{L}_{X_1 \dots X_k}^k F_{\mu\nu} \mathcal{L}_{X_1 \dots X_k}^k J^\mu (\phi) \right| \right).
\end{aligned}$$

In view of Lemma 2.3 this can be bounded by terms of the following forms:

$$\begin{aligned}
A_1 &: \int_{V_T} \left| \frac{1}{\Omega} D_{\bar{K}_0} (\Omega \mathcal{L}_{X_1 \dots X_k}^k \phi) \right| \\
&\quad \times \left| 2L_{X_{I_1}}^{|I_1|} X_{i_1}^\alpha \mathcal{L}_{X_{I_2}}^{|I_2|} F_{\mu\alpha} D^\mu \mathcal{L}_{X_{I_3}}^{|I_3|} \phi + \nabla^\mu L_{X_{I_1}}^{|I_1|} X_{i_1}^\alpha \mathcal{L}_{X_{I_2}}^{|I_2|} F_{\mu\alpha} \mathcal{L}_{X_{I_3}}^{|I_3|} \phi \right|, \\
&\quad |I_1| + |I_2| + |I_3| = k - 1, \quad i_1 \notin I_1, \\
A_2 &: \int_{V_T} \left| \frac{1}{\Omega} D_{\bar{K}_0} (\Omega \mathcal{L}_{X_1 \dots X_k}^k \phi) \right| \left| L_{X_{I_1}}^{|I_1|} X_{i_1}^\alpha \nabla^\mu \mathcal{L}_{X_{I_2}}^{|I_2|} F_{\mu\alpha} \mathcal{L}_{X_{I_3}}^{|I_3|} \phi \right|, \\
&\quad |I_1| + |I_2| + |I_3| = k - 1, \\
B &: \int_{V_T} \left| \mathcal{L}_{\bar{K}_0} \mathcal{L}_{X_1 \dots X_k}^k \phi \right| \left| L_{X_{I_1}}^{|I_1|} X_{i_1}^\alpha L_{X_{I_2}}^{|I_2|} X_{i_2}^\beta \mathcal{L}_{X_{I_3}}^{|I_3|} F_{\mu\alpha} \mathcal{L}_{X_{I_4}}^{|I_4|} F_{\beta}^\mu \mathcal{L}_{X_{I_5}}^{|I_5|} \phi \right|, \\
&\quad |I_1| + \dots + |I_5| = k - 2, \quad i_j \notin I_j, \\
C &: \int_{V_T} \left| \bar{K}_0^\nu F_{\mu\nu} J^\mu (\mathcal{L}_{X_1 \dots X_k}^k \phi) \right|, \\
D &: \int_{V_T} \left| \bar{K}_0^\nu \mathcal{L}_{X_1 \dots X_k}^k F_{\mu\nu} \mathcal{L}_{X_1 \dots X_k}^k J^\mu (\phi) \right|.
\end{aligned}$$

A₁. We consider the cases in (4.1.1–4.1.14) where the terms that were previously bounded in L^∞ are differentiated so many times that they can no longer be placed in L^∞ . For simplicity of notation we drop the Lie derivatives from the notations.

(4.1.1).

$$\begin{aligned}
&\int_{V_T} \tau_+^3 \left| \left(D_L + \frac{1}{r} \right) \mathcal{L}^k \phi \right| |\rho| |D_L \phi| \\
&\leq \int_{-1}^\infty \left\| \tau_+ \left(D_L + \frac{1}{r} \right) \mathcal{L}^k \phi \right\|_{L^2(C_u)} \\
&\quad \times \|\tau_- \rho\|_{L^2(C_u)} \|\tau_-^{-1} \tau_+^2 D_L \phi\|_{L^\infty(C_u)} du \\
&\lesssim \epsilon^3.
\end{aligned}$$

(4.1.2).

$$\begin{aligned}
&\int_{V_T} \tau_+^3 \left| \left(D_L + \frac{1}{r} \right) \mathcal{L}^k \phi \right| |\alpha| |\not{D} \phi| \\
&\leq \int_{-1}^\infty \left\| \tau_+ \left(D_L + \frac{1}{r} \right) \mathcal{L}^k \phi \right\|_{L^2(C_u)} \\
&\quad \times \|\tau_+ \alpha\|_{L^2(C_u)} \|\tau_+ |\not{D} \phi|\|_{L^\infty(C_u)} du \\
&\lesssim \epsilon^3.
\end{aligned}$$

(4.1.3). Fix $\delta \in (0, 1)$. Then

$$\begin{aligned}
& \int_{V_T} \tau_+^2 \tau_- \left| \left(D_L + \frac{1}{r} \right) \mathcal{L}^k \phi \right| |\underline{\alpha}| |\mathcal{D}\phi| \\
& \lesssim \epsilon \int_{V_T} \tau_-^{\frac{1}{2}} \left| \left(D_L + \frac{1}{r} \right) \mathcal{L}^k \phi \right| |\underline{\alpha}| \\
& \leq \epsilon \left(\int_{V_T} \tau_-^{-1-\delta} \tau_+^2 \left| \left(D_L + \frac{1}{r} \right) \mathcal{L}^k \phi \right|^2 \right)^{\frac{1}{2}} \left(\int_{V_T} \tau_+^{-2+\delta} \tau_-^2 |\underline{\alpha}|^2 \right)^{\frac{1}{2}} \\
& = \epsilon \left(\int_{-1}^{\infty} \tau_-^{-1-\delta} \left(\int_{C_u} \tau_+^2 \left| \left(D_L + \frac{1}{r} \right) \mathcal{L}^k \phi \right|^2 \right) du \right)^{\frac{1}{2}} \\
& \quad \times \left(\int_0^{\infty} \tau_+^{-2+\delta} \left(\int_{\underline{C}_u} \tau_-^2 |\underline{\alpha}|^2 \right) d\underline{u} \right)^{\frac{1}{2}} \\
& \lesssim \epsilon^3.
\end{aligned}$$

(4.1.4). Write $D_{\underline{L}}\phi = (D_{\underline{L}} - \frac{1}{r})\phi + \frac{\phi}{r}$. For the first term we have

$$\begin{aligned}
& \int_{V_T} \tau_+^2 \tau_- \left| \left(D_L + \frac{1}{r} \right) \mathcal{L}^k \phi \right| \left| \left(D_{\underline{L}} - \frac{1}{r} \right) \phi \right| |\rho| \\
& \lesssim \epsilon \int_{V_T} \tau_-^{\frac{1}{2}} \left| \left(D_L + \frac{1}{r} \right) \mathcal{L}^k \phi \right| \left| \left(D_{\underline{L}} - \frac{1}{r} \right) \phi \right| \\
& \leq \epsilon \left(\int_{-1}^{\infty} \tau_-^{-1-\delta} \left(\int_{C_u} \tau_+^2 \left| \left(D_L + \frac{1}{r} \right) \mathcal{L}^k \phi \right|^2 \right) du \right)^{\frac{1}{2}} \\
& \quad \times \left(\int_0^{\infty} \tau_+^{-2+\delta} \left(\int_{\underline{C}_u} \tau_-^2 \left| \left(D_{\underline{L}} - \frac{1}{r} \right) \phi \right|^2 \right) d\underline{u} \right)^{\frac{1}{2}} \\
& \lesssim \epsilon^3.
\end{aligned}$$

The other term can be bounded as

$$\begin{aligned}
& \int_{V_T} \tau_+^2 \tau_- \left| \left(D_L + \frac{1}{r} \right) \mathcal{L}^k \phi \right| \left| \frac{\phi}{r} \right| |\rho| \\
& \leq \int_{-1}^{\infty} \left\| \tau_+ \left(D_L + \frac{1}{r} \right) \mathcal{L}^k \phi \right\|_{L^2(C_u)} \left\| \frac{\tau_-}{r} |\phi| \right\|_{L^2(C_u)} \|\tau_+ |\rho|\|_{L^\infty} du \\
& \lesssim \epsilon^3.
\end{aligned}$$

(4.1.5). Writing $D_L\phi = (D_L + \frac{1}{r})\phi - \frac{\phi}{r}$, we have:

$$\begin{aligned} & \int_{V_T} \tau_-^2 \tau_+ \left| \left(D_{\underline{L}} - \frac{1}{r} \right) \mathcal{L}^k \phi \right| |\rho| \left| \left(D_L + \frac{1}{r} \right) \phi \right| \\ & \lesssim \int_{V_T} \tau_-^{1/2} \left| \left(D_{\underline{L}} - \frac{1}{r} \right) \mathcal{L}^k \phi \right| \left| \left(D_L + \frac{1}{r} \right) \phi \right| \end{aligned}$$

which can be bounded as in the previous case. For the other term we have

$$\begin{aligned} & \int_{V_T} \tau_-^2 \tau_+ \left| \left(D_{\underline{L}} - \frac{1}{r} \right) \mathcal{L}^k \phi \right| |\rho| \left| \frac{1}{r} \phi \right| \\ & \lesssim \int_0^\infty \tau_- \|\rho\|_{L^\infty} \left\| \tau_- \left(D_{\underline{L}} - \frac{1}{r} \right) \mathcal{L}^k \phi \right\|_{L^2(\underline{C}_u)} \left\| \frac{\tau_+}{r} \phi \right\|_{L^2(\underline{C}_u)} d\underline{u} \\ & \lesssim \epsilon^3. \end{aligned}$$

(4.1.6).

$$\begin{aligned} & \int_{V_T} \tau_-^2 \tau_+ \left| \left(D_{\underline{L}} - \frac{1}{r} \right) \mathcal{L}^k \phi \right| |\alpha| |\not{D}\phi| \\ & \lesssim \epsilon \int_{V_T} \tau_-^{\frac{1}{2}} \left| \left(D_{\underline{L}} - \frac{1}{r} \right) \mathcal{L}^k \phi \right| |\alpha| \\ & \leq \epsilon \left(\int_{-1}^\infty \tau_-^{-1-\delta} \left(\int_{C_u} \tau_+^2 |\alpha|^2 \right) du \right)^{\frac{1}{2}} \\ & \quad \times \left(\int_0^\infty \tau_+^{-2+\delta} \left(\int_{\underline{C}_u} \tau_-^2 \left| \left(D_{\underline{L}} - \frac{1}{r} \right) \mathcal{L}^k \phi \right|^2 \right) d\underline{u} \right)^{\frac{1}{2}} \\ & \lesssim \epsilon^3. \end{aligned}$$

(4.1.7).

$$\begin{aligned} & \int_{V_T} \tau_-^3 \left| \left(D_{\underline{L}} - \frac{1}{r} \right) \mathcal{L}^k \phi \right| |\alpha| |\not{D}\phi| \\ & \leq \int_0^\infty \left\| \tau_- \left(D_{\underline{L}} - \frac{1}{r} \right) \mathcal{L}^k \phi \right\|_{L^2(\underline{C}_u)} \|\tau_- \alpha\|_{L^2(\underline{C}_u)} \|\tau_- |\not{D}\phi|\|_{L^\infty} d\underline{u} \\ & \lesssim \epsilon^3. \end{aligned}$$

(4.1.8).

$$\begin{aligned}
& \int_{V_T} \tau_-^3 \left| \left(D_{\underline{L}} - \frac{1}{r} \right) \mathcal{L}^k \phi \right| |\rho| |D_{\underline{L}} \phi| \\
& \leq \int_0^\infty \left\| \tau_- \left(D_{\underline{L}} - \frac{1}{r} \right) \mathcal{L}^k \phi \right\|_{L^2(\underline{C}_{\underline{u}})} \\
& \quad \times \left(\left\| \frac{\tau_+}{r} |\phi| \right\|_{L^2(\underline{C}_{\underline{u}})} + \left\| \tau_- \left| \left(D_{\underline{L}} - \frac{1}{r} \right) \phi \right|^2 \right\|_{L^2(\underline{C}_{\underline{u}})} \right) \|\tau_- |\rho|\|_{L^\infty(\underline{C}_{\underline{u}})} d\underline{u} \\
& \lesssim \epsilon^3.
\end{aligned}$$

(4.1.9). Here we will use $L^4 - L^4$ Sobolev estimates, since we cannot bound the factor involving $(D_{\underline{L}} - \frac{1}{r})\phi$ in L^∞ directly. We consider the two regions $V_T \cap \{r \leq 1 + \frac{t}{2}\}$ and $V_T \cap \{r \geq 1 + \frac{t}{2}\}$ separately. In the first region, τ_+ behaves like τ_- . Since $\|\alpha\|_{L^\infty} \lesssim \tau_+^{-5/2}$, we have

$$\begin{aligned}
& \int_{V_T \cap \{r \leq 1 + \frac{t}{2}\}} \tau_+^3 \left| \left(D_L + \frac{1}{r} \right) \mathcal{L}^k \phi \right| |\alpha| \left| \left(D_{\underline{L}} - \frac{1}{r} \right) \phi \right| \\
& \lesssim \int_0^\infty (1+t)^{-3/2} \left\| \tau_+ \left(D_L + \frac{1}{r} \right) \mathcal{L}^k \phi \right\|_{L^2(\Sigma_t \cap \{r \leq 1 + \frac{t}{2}\})} \\
& \quad \times \left\| \tau_- \left(D_{\underline{L}} - \frac{1}{r} \right) \phi \right\|_{L^2(\Sigma_t \cap \{r \leq 1 + \frac{t}{2}\})} dt \\
& \lesssim \int_0^\infty (1+t)^{-3/2} \left\| \tau_+ \left(D_L + \frac{1}{r} \right) \mathcal{L}^k \phi \right\|_{L^2(\Sigma_t)} \left\| \tau_- \left(D_{\underline{L}} - \frac{1}{r} \right) \phi \right\|_{L^2(\Sigma_t)} dt.
\end{aligned}$$

The second region is more delicate, because we need to use the L^4 -Sobolev estimates. We denote by $r_m(u)$ and $r_M(u)$ the minimum and maximum radii on $C_u(T)$ respectively. Then

$$\begin{aligned}
& \int_{V_T \cap \{r \geq 1 + \frac{t}{2}\}} \tau_+^3 \left| \left(D_L + \frac{1}{r} \right) \mathcal{L}^k \phi \right| |\alpha| \left| \left(D_{\underline{L}} - \frac{1}{r} \right) \phi \right| \\
& \lesssim \int_{V_T} r^3 \left| \left(D_L + \frac{1}{r} \right) \mathcal{L}^k \phi \right| |\alpha| \left| \left(D_{\underline{L}} - \frac{1}{r} \right) \phi \right| \\
& \lesssim \int_{-1}^\infty \left(\int_{C_u} r^2 \left| \left(D_L + \frac{1}{r} \right) \mathcal{L}^k \phi \right|^2 \right)^{1/2} \\
& \quad \times \left[\int_{r_m(u)}^{r_M(u)} \left(\int_{\tilde{S}_{u,r}} r^2 \tau_-^6 \left| \left(D_{\underline{L}} - \frac{1}{r} \right) \phi \right|^4 \right)^{1/2} \left(\int_{\tilde{S}_{u,r}} r^6 |\alpha|^4 \right)^{1/2} dr \right]^{1/2} \tau_-^{-3/2} du.
\end{aligned}$$

The rest of the argument is the same as (3.28) above.

(4.1.10). This is similar to the previous term, but in our application of L^4 estimates we place $\underline{\alpha}$ where we previously had $(D_{\underline{L}} - \frac{1}{r})\phi$ and $(D_L + \frac{1}{r})\phi$ where we previously had α .

(4.1.11).

$$\begin{aligned} & \int_{V_T} \tau_+^3 \left| \left(D_L + \frac{1}{r} \right) \mathcal{L}^k \phi \right| |\sigma| \left(|\not{D}\phi| + \frac{|\phi|}{r} \right) \\ & \leq \int_{-1}^{\infty} \left\| \tau_+ \left| \left(D_L + \frac{1}{r} \right) \mathcal{L}^k \phi \right| \right\|_{L^2(C_u)} \left\| \tau_- \sigma \right\|_{L^2(C_u)} \left\| \tau_-^{-1} \tau_+^2 \left(|\not{D}\phi| + \frac{|\phi|}{r} \right) \right\|_{L^\infty(C_u)} \\ & \lesssim \epsilon^3. \end{aligned}$$

(4.1.12).

$$\begin{aligned} & \int_{V_T} \tau_-^2 \tau_+ \left| \left(D_{\underline{L}} - \frac{1}{r} \right) \mathcal{L}^k \phi \right| |\alpha| \left| \left(D_{\underline{L}} - \frac{1}{r} \right) \phi \right| \\ & \lesssim \epsilon \int_{V_T} \tau_-^{\frac{1}{2}} \left| \left(D_{\underline{L}} - \frac{1}{r} \right) \mathcal{L}^k \phi \right| |\alpha| \\ & \leq \epsilon \left(\int_{-1}^{\infty} \tau_-^{-1-\delta} \left(\int_{C_u} \tau_+^2 |\alpha|^2 \right) du \right)^{\frac{1}{2}} \\ & \quad \times \left(\int_0^{\infty} \tau_+^{-2+\delta} \left(\int_{\underline{C}_u} \tau_-^2 \left| \left(D_{\underline{L}} - \frac{1}{r} \right) \mathcal{L}^k \phi \right|^2 \right) d\underline{u} \right)^{\frac{1}{2}} \\ & \lesssim \epsilon^3. \end{aligned}$$

(4.1.13). Noting that $|\underline{\alpha}| \lesssim \epsilon \tau_-^{-1} \tau_+^{-3/2}$ we find ourselves in the same situation as (4.1.4) above.

(4.1.14).

$$\begin{aligned} & \int_{V_T} \tau_-^2 \tau_+ \left| \left(D_{\underline{L}} - \frac{1}{r} \right) \mathcal{L}^k \phi \right| |\sigma| \left(|\not{D}\phi| + \frac{|\phi|}{r} \right) \\ & \leq \int_0^{\infty} \left\| \tau_- \left| \left(D_{\underline{L}} - \frac{1}{r} \right) \mathcal{L}^k \phi \right| \right\|_{L^2(\underline{C}_u)} \\ & \quad \times \left\| \tau_- \left(|\not{D}\phi| + \frac{|\phi|}{r} \right) \right\|_{L^\infty(\underline{C}_u)} \left\| \tau_+ |\sigma| \right\|_{L^2(\underline{C}_u)} d\underline{u} \\ & \lesssim \epsilon^3. \end{aligned}$$

A₂. Here we commute more Lie derivatives with J (recall that ∇ and \mathcal{L}_X commute.) In (4.8) above we computed the effect of commuting one derivative. Repeating that computation we get

$$(4.15) \quad \begin{aligned} \mathcal{L}_Y \mathcal{L}_X J_\mu &= \text{Im}(\overline{\mathcal{L}_Y \mathcal{L}_X \phi} D_\mu \phi) + \text{Im}(\overline{\mathcal{L}_X \phi} D_\mu \mathcal{L}_Y \phi) \\ &\quad + \text{Im}(\overline{\mathcal{L}_Y \phi} D_\mu \mathcal{L}_X \phi) + \text{Im}(\overline{\phi} D_\mu \mathcal{L}_Y \mathcal{L}_X \phi) \\ &\quad - 2Y^\beta F_{\mu\beta} \text{Re}(\overline{\phi} \mathcal{L}_X \phi) + 2X^\alpha F_{\mu\alpha} \text{Re}(\overline{\phi} \mathcal{L}_Y \phi) \\ &\quad + L_Y X^\alpha F_{\mu\alpha} |\phi|^2 + X^\alpha \mathcal{L}_Y F_{\mu\alpha} |\phi|^2 + \Omega_Y X^\alpha F_{\mu\alpha} |\phi|^2. \end{aligned}$$

Note also that when $\mu = L$ or \underline{L} we have

$$(4.16) \quad \begin{aligned} &\text{Im}(\overline{\mathcal{L}_X \phi} D_L \mathcal{L}_Y \phi) + \text{Im}(\overline{\mathcal{L}_Y \phi} D_L \mathcal{L}_X \phi) \\ &= \text{Im}\left(\overline{\mathcal{L}_X \phi} \left(D_L + \frac{1}{r}\right) \mathcal{L}_Y \phi\right) + \text{Im}\left(\overline{\mathcal{L}_Y \phi} \left(D_L + \frac{1}{r}\right) \mathcal{L}_X \phi\right), \\ &\text{Im}(\overline{\mathcal{L}_X \phi} D_{\underline{L}} \mathcal{L}_Y \phi) + \text{Im}(\overline{\mathcal{L}_Y \phi} D_{\underline{L}} \mathcal{L}_X \phi) \\ &= \text{Im}\left(\overline{\mathcal{L}_X \phi} \left(D_{\underline{L}} - \frac{1}{r}\right) \mathcal{L}_Y \phi\right) + \text{Im}\left(\overline{\mathcal{L}_Y \phi} \left(D_{\underline{L}} - \frac{1}{r}\right) \mathcal{L}_X \phi\right), \\ &\text{Im}(\overline{\mathcal{L}_Y \mathcal{L}_X \phi} D_L \phi) + \text{Im}(\overline{\phi} D_L \mathcal{L}_Y \mathcal{L}_X \phi) \\ &= \text{Im}\left(\overline{\mathcal{L}_Y \mathcal{L}_X \phi} \left(D_L + \frac{1}{r}\right) \phi\right) + \text{Im}\left(\overline{\phi} \left(D_L + \frac{1}{r}\right) \mathcal{L}_Y \mathcal{L}_X \phi\right), \\ &\text{Im}(\overline{\mathcal{L}_Y \mathcal{L}_X \phi} D_{\underline{L}} \phi) + \text{Im}(\overline{\phi} D_{\underline{L}} \mathcal{L}_Y \mathcal{L}_X \phi) \\ &= \text{Im}\left(\overline{\mathcal{L}_Y \mathcal{L}_X \phi} \left(D_{\underline{L}} - \frac{1}{r}\right) \phi\right) + \text{Im}\left(\overline{\phi} \left(D_{\underline{L}} - \frac{1}{r}\right) \mathcal{L}_Y \mathcal{L}_X \phi\right). \end{aligned}$$

The case where we commute more derivatives is similar:

$$(4.17) \quad \begin{aligned} &\mathcal{L}_Z \mathcal{L}_Y \cdots \mathcal{L}_X J_\mu \\ &= \text{Im}(\overline{\mathcal{L}_Z \mathcal{L}_Y \cdots \mathcal{L}_X \phi} D_\mu \phi) + \text{Im}(\overline{\phi} D_\mu \mathcal{L}_Z \mathcal{L}_Y \cdots \mathcal{L}_X \phi) \\ &\quad + \text{Im}(\overline{\mathcal{L}_Y \cdots \mathcal{L}_X \phi} D_\mu \mathcal{L}_Z \phi) + \text{Im}(\overline{\mathcal{L}_Z \phi} D_\mu \mathcal{L}_Y \cdots \mathcal{L}_X \phi) \\ &\quad + \cdots \\ &\quad + \text{Im}(\overline{\mathcal{L}_X \phi} D_\mu \mathcal{L}_Z \mathcal{L}_Y \cdots \phi) + \text{Im}(\overline{\mathcal{L}_Z \mathcal{L}_Y \cdots \phi} D_\mu \mathcal{L}_X \phi) \\ &\quad + E, \end{aligned}$$

where the error term E can be bounded as

$$(4.18) \quad |E| \lesssim \sum_{|I_1|+|I_2|+|I_3|+|I_4|\leq k-1} |L^{I_1} X^\alpha \mathcal{L}^{I_2} F_{\mu\alpha}| |\mathcal{L}^{I_3} \phi| |\mathcal{L}^{I_4} \phi|.$$

Notice that we also have cancelations analogous to (4.16). Again we have to repeat the computations in estimating \mathcal{E}_2^1 but where the terms which were previously bounded in L^∞ are differentiated enough times that one cannot use L^∞ estimates for them. E was not considered in estimating \mathcal{E}_2^1 so we will handle these separately at the end. Note, however, that similar terms came up in \mathcal{E}_3^1 .

(4.2.1). Here we need to consider the case where ϕ^2 cannot be bounded in L^∞ . Note, however, that we can still bound one of the ϕ factors in ϕ^2 as well as $(D_L + \frac{1}{r})\phi$ in L^∞

$$\begin{aligned} & \int_{V_T} \tau_+^3 \left| \left(D_L + \frac{1}{r} \right) \mathcal{L}^k \phi \right| |\phi| |\phi| \left| \left(D_L + \frac{1}{r} \right) \phi \right| \\ & \leq \int_{-1}^\infty \left\| \tau_+ \left| \left(D_L + \frac{1}{r} \right) \mathcal{L}^k \phi \right| \right\|_{L^2(C_u)} \left\| \frac{\tau_-}{r} \phi \right\|_{L^2(C_u)} \\ & \quad \times \left\| \tau_+^2 \left| \left(D_L + \frac{1}{r} \right) \phi \right| \right\|_{L^\infty(C_u)} \|\tau_+ \phi\|_{L^\infty(C_u)} \tau_-^{-1} du \\ & \lesssim \epsilon^3. \end{aligned}$$

(4.2.2).

$$\begin{aligned} & \int_{V_T} \tau_+^2 \tau_- \left| \left(D_L + \frac{1}{r} \right) \mathcal{L}^k \phi \right| |\phi|^2 \left| \left(D_L - \frac{1}{r} \right) \phi \right| \\ & \lesssim \epsilon \int_{V_T} \tau_+ \left| \left(D_L + \frac{1}{r} \right) \mathcal{L}^k \phi \right| \tau_- \left| \left(D_L - \frac{1}{r} \right) \phi \right| \tau_+^{-1} \tau_-^{-1} \\ & \leq \epsilon \left(\int_{-1}^\infty \tau_-^{-2} \left(\int_{C_u} \tau_+^2 \left| \left(D_L + \frac{1}{r} \right) \mathcal{L}^k \phi \right|^2 \right) du \right)^{1/2} \\ & \quad \times \left(\int_0^\infty \tau_+^{-2} \left(\int_{\underline{C}_u} \tau_-^2 \left| \left(D_L - \frac{1}{r} \right) \phi \right|^2 \right) d\underline{u} \right)^{1/2} \\ & \lesssim \epsilon^3. \end{aligned}$$

(4.2.3). Bounding $|\phi|^2$ in L^∞ the computation is exactly the same as in the previous case.

(4.2.4). Suppose only one of the ϕ factors can be placed in L^∞ .

$$\begin{aligned}
& \int_{V_T} \tau_-^3 \left| \left(D_{\underline{L}} - \frac{1}{r} \right) \mathcal{L}^k \phi \right| |\phi| |\phi| \left| \left(D_{\underline{L}} - \frac{1}{r} \right) \phi \right| \\
& \leq \int_0^\infty \left\| \tau_- \left| \left(D_{\underline{L}} - \frac{1}{r} \right) \mathcal{L}^k \phi \right| \right\|_{L^2(\underline{C}_u)} \left\| \frac{\tau_+}{r} |\phi| \right\|_{L^2(\underline{C}_u)} \\
& \quad \times \left\| \tau_-^2 |\phi| \left| \left(D_{\underline{L}} - \frac{1}{r} \right) \phi \right| \right\|_{L^\infty(\underline{C}_u)} du \\
& \lesssim \epsilon^3.
\end{aligned}$$

(4.2.5).

$$\begin{aligned}
& \int_{V_T} \tau_+^3 \left| \left(D_L + \frac{1}{r} \right) \mathcal{L}^k \phi \right| |\phi| |\phi| |\not{D}\phi| \\
& \leq \int_{-1}^\infty \left\| \tau_+ \left| \left(D_L + \frac{1}{r} \right) \mathcal{L}^k \phi \right| \right\|_{L^2(C_u)} \left\| \frac{\tau_-}{r} |\phi| \right\|_{L^2(C_u)} \\
& \quad \times \left\| \tau_+^3 \tau_-^{-1} |\phi| |\not{D}\phi| \right\|_{L^\infty(C_u)} du \\
& \lesssim \epsilon^3.
\end{aligned}$$

(4.2.6).

$$\begin{aligned}
& \int_{V_T} \tau_-^2 \tau_+ \left| \left(D_{\underline{L}} - \frac{1}{r} \right) \mathcal{L}^k \phi \right| |\phi| |\phi| |\not{D}\phi| \\
& \leq \int_0^\infty \left\| \tau_- \left| \left(D_{\underline{L}} - \frac{1}{r} \right) \mathcal{L}^k \phi \right| \right\|_{L^2(\underline{C}_u)} \left\| \frac{\tau_+}{r} |\phi| \right\|_{L^2(\underline{C}_u)} \\
& \quad \times \left\| \tau_+ \tau_- |\phi| |\not{D}\phi| \right\|_{L^\infty(\underline{C}_u)} du \\
& \lesssim \epsilon^3.
\end{aligned}$$

Next we consider the contribution of the last five terms in E . We have to consider integrals over V_T of terms of the form

$$(4.19) \quad Y^\mu X^\alpha F_{\mu\alpha} |\phi|^3 \left(\left| \tau_+^2 \left(D_L + \frac{1}{r} \right) \mathcal{L}^k \phi \right| + \tau_-^2 \left| \left(D_{\underline{L}} - \frac{1}{r} \right) \mathcal{L}^k \phi \right| \right),$$

where one of the factors in $|\phi|^3$ cannot be placed in L^∞ . Inspecting the commutator vector-fields we see that we need to consider the cases where

$|Y^\mu X^\alpha F_{\mu\alpha}|$ is one of the following:

$$(4.20) \quad \tau_+^2|\alpha|, \quad \tau_+^2|\sigma|, \quad \tau_+\tau_-|\underline{\alpha}|, \quad \tau_+\tau_-|\rho|.$$

To estimate these terms, it suffices to observe the following point-wise bounds:

$$\begin{aligned} \tau_+^4|\alpha| & \left| \left(D_L + \frac{1}{r} \right) \mathcal{L}^k \phi \right| |\phi|^3 \lesssim \epsilon \tau_+ \left| \left(D_L + \frac{1}{r} \right) \mathcal{L}^k \phi \right| \left| \frac{\tau_-}{r} \phi \right| \tau_+^{-1/2} \tau_-^{-2}, \\ \tau_+^4|\alpha| & \left| \left(D_L + \frac{1}{r} \right) \mathcal{L}^k \phi \right| |\phi|^3 \lesssim \epsilon \tau_+ \left| \left(D_L + \frac{1}{r} \right) \mathcal{L}^k \phi \right| \tau_+ |\alpha| \tau_+^{-1} \tau_-^{-3/2}, \\ \tau_+^2 \tau_-^2 |\alpha| & \left| \left(D_{\underline{L}} - \frac{1}{r} \right) \mathcal{L}^k \phi \right| |\phi|^3 \lesssim \epsilon \tau_- \left| \left(D_{\underline{L}} - \frac{1}{r} \right) \mathcal{L}^k \phi \right| \left| \frac{\tau_+}{r} \phi \right| \tau_+^{-5/2}, \\ \tau_+^2 \tau_-^2 |\alpha| & \left| \left(D_{\underline{L}} - \frac{1}{r} \right) \mathcal{L}^k \phi \right| |\phi|^3 \lesssim \epsilon \left| \left(D_{\underline{L}} - \frac{1}{r} \right) \mathcal{L}^k \phi \right| |\alpha| \tau_+^{-1/2}, \\ \tau_+^3 \tau_- |\underline{\alpha}| & \left| \left(D_L + \frac{1}{r} \right) \mathcal{L}^k \phi \right| |\phi|^3 \lesssim \epsilon \tau_+ \left| \left(D_L + \frac{1}{r} \right) \mathcal{L}^k \phi \right| \left| \frac{\tau_-}{r} \phi \right| \tau_-^{-5/2}, \\ \tau_+^3 \tau_- |\underline{\alpha}| & \left| \left(D_L + \frac{1}{r} \right) \mathcal{L}^k \phi \right| |\phi|^3 \lesssim \epsilon \left| \left(D_L + \frac{1}{r} \right) \mathcal{L}^k \phi \right| |\underline{\alpha}| \tau_-^{-1/2}, \\ \tau_+ \tau_-^3 |\underline{\alpha}| & \left| \left(D_{\underline{L}} - \frac{1}{r} \right) \mathcal{L}^k \phi \right| |\phi|^3 \lesssim \epsilon \tau_- \left| \left(D_{\underline{L}} - \frac{1}{r} \right) \mathcal{L}^k \phi \right| \left| \frac{\tau_+}{r} \phi \right| \tau_+^{-2} \tau_-^{-1/2}, \\ \tau_+ \tau_-^3 |\underline{\alpha}| & \left| \left(D_{\underline{L}} - \frac{1}{r} \right) \mathcal{L}^k \phi \right| |\phi|^3 \lesssim \epsilon \tau_- \left| \left(D_{\underline{L}} - \frac{1}{r} \right) \mathcal{L}^k \phi \right| \tau_- |\underline{\alpha}| \tau_+^{-2} \tau_-^{-1/2}, \\ \tau_+^4 |\sigma| & \left| \left(D_L + \frac{1}{r} \right) \mathcal{L}^k \phi \right| |\phi|^3 \lesssim \epsilon \tau_+ \left| \left(D_L + \frac{1}{r} \right) \mathcal{L}^k \phi \right| \left| \frac{\tau_-}{r} \phi \right| \tau_-^{-5/2}, \\ \tau_+^4 |\sigma| & \left| \left(D_L + \frac{1}{r} \right) \mathcal{L}^k \phi \right| |\phi|^3 \lesssim \epsilon \tau_+ \left| \left(D_L + \frac{1}{r} \right) \mathcal{L}^k \phi \right| \tau_- |\sigma| \tau_-^{-5/2}, \\ \tau_+^2 \tau_-^2 |\sigma| & \left| \left(D_{\underline{L}} - \frac{1}{r} \right) \mathcal{L}^k \phi \right| |\phi|^3 \lesssim \epsilon \tau_- \left| \left(D_{\underline{L}} - \frac{1}{r} \right) \mathcal{L}^k \phi \right| \left| \frac{\tau_+}{r} \phi \right| \tau_+^{-2} \tau_-^{-1/2}, \\ \tau_+^2 \tau_-^2 |\sigma| & \left| \left(D_{\underline{L}} - \frac{1}{r} \right) \mathcal{L}^k \phi \right| |\phi|^3 \lesssim \epsilon \tau_- \left| \left(D_{\underline{L}} - \frac{1}{r} \right) \mathcal{L}^k \phi \right| \tau_+ |\sigma| \tau_+^{-2} \tau_-^{-1/2}, \\ \tau_+^3 \tau_- |\rho| & \left| \left(D_L + \frac{1}{r} \right) \mathcal{L}^k \phi \right| |\phi|^3 \lesssim \epsilon \tau_+ \left| \left(D_L + \frac{1}{r} \right) \mathcal{L}^k \phi \right| \left| \frac{\tau_-}{r} \phi \right| \tau_+^{-1} \tau_-^{-3/2}, \\ \tau_+^3 \tau_- |\rho| & \left| \left(D_L + \frac{1}{r} \right) \mathcal{L}^k \phi \right| |\phi|^3 \lesssim \epsilon \tau_+ \left| \left(D_L + \frac{1}{r} \right) \mathcal{L}^k \phi \right| \tau_- |\rho| \tau_+^{-1} \tau_-^{-3/2}, \\ \tau_+ \tau_-^3 |\rho| & \left| \left(D_{\underline{L}} - \frac{1}{r} \right) \mathcal{L}^k \phi \right| |\phi|^3 \lesssim \epsilon \tau_- \left| \left(D_{\underline{L}} - \frac{1}{r} \right) \mathcal{L}^k \phi \right| \left| \frac{\tau_+}{r} \phi \right| \tau_+^{-3} \tau_-^{1/2}, \\ \tau_+ \tau_-^3 |\rho| & \left| \left(D_{\underline{L}} - \frac{1}{r} \right) \mathcal{L}^k \phi \right| |\phi|^3 \lesssim \epsilon \tau_- \left| \left(D_{\underline{L}} - \frac{1}{r} \right) \mathcal{L}^k \phi \right| \tau_+ |\rho| \tau_+^{-5/2}. \end{aligned}$$

This finishes the estimates for A_2 . We postpone the estimates for B for now (because B corresponds to the terms that did not come up when we commuted only one derivative). The estimates for C are identically the same as those when we commute only one derivative, because we always bound the electromagnetic field in L^∞ .

D. Here we have to commute k derivatives with J^μ , the effect of which was computed in (4.17) above. Since in the case where we commute only one derivative, the terms to be bounded in L^∞ and the terms to be bounded in L^2 are symmetric, the contribution of the first four lines in (4.17) are bounded in the same way as before, and we only need to consider the contribution of the error terms E . Inspecting the definition of D we see that we have to consider the following terms:

$$|\phi|^2 \left(\tau_+^3 (|\rho||\alpha| + |\alpha|^2 + |\alpha||\sigma|) + \tau_- \tau_+^2 (|\rho|^2 + |\alpha||\underline{\alpha}|) \right. \\ \left. + \tau_-^2 \tau_+ (|\rho||\underline{\alpha}| + |\underline{\alpha}||\sigma| + |\underline{\alpha}||\alpha|) + \tau_-^3 |\underline{\alpha}|^2 \right).$$

To estimate the contributions of these terms it suffices to observe the following point-wise bounds.

$$\int_{V_T} \tau_+^2 \tau_- |\phi|^2 |\alpha||\underline{\alpha}| \lesssim \epsilon \int_{V_T} \tau_+^{-1} \tau_-^{-1} |\tau_+ \alpha| |\tau_- \underline{\alpha}| \\ \lesssim \epsilon \left(\int_{-1}^{\infty} \tau_+^{-2} \|\tau_- |\underline{\alpha}|\|_{L^2(\underline{C}_u)}^2 du \right)^{1/2} \\ \times \left(\int_0^{\infty} \tau_-^{-2} \|\tau_+ |\alpha|\|_{L^2(C_u)}^2 du \right)^{1/2},$$

and

$$\tau_- \tau_+^2 |\phi|^2 |\rho|^2 \lesssim \epsilon \left| \frac{\tau_-}{r} \phi \right| |\tau_- |\rho|| \tau_-^{-2}, \\ \tau_- \tau_+^2 |\phi|^2 |\rho||\rho| \lesssim \epsilon |\tau_- \rho|^2 \tau_-^{-2}, \\ \tau_+^3 |\phi|^2 |\rho||\alpha| \lesssim \epsilon |\tau_- \rho| |\tau_+ |\alpha|| \tau_-^{-2}, \\ \tau_+^3 |\phi|^2 |\rho||\alpha| \lesssim \epsilon |\tau_+ \rho| \left| \frac{\tau_+}{r} \phi \right| \tau_+^{-3/2} \tau_-^{-1/2}, \\ \tau_+^3 |\phi|^2 |\alpha|^2 \lesssim \epsilon \left| \frac{\tau_-}{r} \phi \right| |\tau_+ |\alpha|| \tau_-^{-3/2} \tau_+^{-1/2}, \\ \tau_+^3 |\phi|^2 |\alpha|^2 \lesssim \epsilon |\tau_+ \alpha|^2 \tau_+^{-1} \tau_-^{-1}, \\ \tau_+^3 |\phi|^2 |\alpha||\sigma| \lesssim \epsilon |\tau_+ \alpha| |\tau_- \sigma| \tau_-^{-2}, \\ \tau_+^3 |\phi|^2 |\sigma||\alpha| \lesssim \epsilon |\tau_+ \alpha| \left| \frac{\tau_-}{r} \phi \right| \tau_-^{-2},$$

$$\begin{aligned}
(4.21) \quad & \tau_+^2 \tau_- |\phi|^2 |\underline{\alpha}| |\alpha| \lesssim \epsilon \tau_+ |\alpha| \left| \frac{\tau_-}{r} \phi \right| \tau_-^{-2}, \\
& \tau_-^2 \tau_+ |\phi|^2 |\rho| |\underline{\alpha}| \lesssim \epsilon \tau_+ |\rho| |\tau_- \underline{\alpha}| \tau_+^{-2}, \\
& \tau_-^2 \tau_+ |\phi| |\phi| |\underline{\alpha}| |\rho| \lesssim \epsilon |\tau_- \rho| \left| \frac{\tau_-}{r} \phi \right| \tau_-^{-2}, \\
& \tau_-^3 |\phi|^2 |\underline{\alpha}|^2 \lesssim \epsilon |\tau_- \underline{\alpha}|^2 \tau_+^{-2}, \\
& \tau_-^3 |\phi|^2 |\underline{\alpha}|^2 \lesssim \epsilon |\tau_- \underline{\alpha}| \left| \frac{\tau_+}{r} \phi \right| \tau_+^{-2}, \\
& \tau_-^2 \tau_+ |\phi|^2 |\underline{\alpha}| |\sigma| \lesssim \epsilon |\tau_- \underline{\alpha}| |\tau_+ \sigma| \tau_+^{-2}, \\
& \tau_-^2 \tau_+ |\phi|^2 |\underline{\alpha}| |\sigma| \lesssim \epsilon |\tau_- \underline{\alpha}| \left| \frac{\tau_+}{r} \phi \right| \tau_+^{-2}, \\
& \tau_-^2 \tau_+ |\phi|^2 |\underline{\alpha}| |\alpha| \lesssim \epsilon |\underline{\alpha}| |\alpha|, \\
& \tau_-^2 \tau_+ |\phi|^2 |\underline{\alpha}| |\alpha| \lesssim \epsilon |\tau_- \underline{\alpha}| \left| \frac{\tau_+}{r} \phi \right| \tau_+^{-2}.
\end{aligned}$$

B. Dropping the derivatives from the notation, the structure of $X^\alpha Y^\beta F_{\mu\alpha} F^\mu{}_\beta \phi$ was computed in (3.29). Note that since the total number of derivatives here is $k-2$, every term can be bounded in L^∞ . To estimate these contributions in B it suffices to observe the following point-wise bounds.

$$\begin{aligned}
& \tau_+^4 \left| \left(D_L + \frac{1}{r} \right) \mathcal{L}^k \phi \right| |\phi| |\alpha| (|\alpha| + |\underline{\alpha}| + |\rho| + |\sigma|) \\
& \lesssim \epsilon \left| \tau_+ \left(D_L + \frac{1}{r} \right) \mathcal{L}^k \phi \right| |\tau_+ \alpha| \tau_-^{-2}, \\
& \tau_+^2 \tau_-^2 \left| \left(D_{\underline{L}} - \frac{1}{r} \right) \mathcal{L}^k \phi \right| |\phi| |\alpha| (|\alpha| + |\underline{\alpha}| + |\rho| + |\sigma|) \\
& \lesssim \epsilon \left| \tau_- \left(D_{\underline{L}} - \frac{1}{r} \right) \mathcal{L}^k \phi \right| \left| \frac{\tau_+}{r} \phi \right| \tau_+^{-3/2} \tau_-^{-1/2}, \\
& \tau_+^4 \left| \left(D_L + \frac{1}{r} \right) \mathcal{L}^k \phi \right| |\phi| |\sigma|^2 \lesssim \epsilon \left| \tau_+ \left(D_L + \frac{1}{r} \right) \mathcal{L}^k \phi \right| |\tau_- \sigma| \tau_-^{-2}, \\
& \tau_+^2 \tau_-^2 \left| \left(D_{\underline{L}} - \frac{1}{r} \right) \mathcal{L}^k \phi \right| |\phi| |\sigma|^2 \lesssim \epsilon \left| \tau_- \left(D_{\underline{L}} - \frac{1}{r} \right) \phi \right| |\tau_+ \sigma| \tau_+^{-2}, \\
& \tau_+^3 \tau_- \left| \left(D_L + \frac{1}{r} \right) \mathcal{L}^k \phi \right| |\phi| |\rho|^2 \lesssim \epsilon \left| \tau_+ \left(D_L + \frac{1}{r} \right) \mathcal{L}^k \phi \right| |\tau_- \rho| |\tau_+^{-1} \tau_-^{-1}|,
\end{aligned}$$

$$\begin{aligned}
& \tau_+ \tau_-^3 \left| \left(D_{\underline{L}} - \frac{1}{r} \right) \mathcal{L}^k \phi \right| |\phi| |\rho|^2 \lesssim \epsilon \left| \tau_- \left(D_{\underline{L}} - \frac{1}{r} \right) \phi \right| |\tau_+ \rho| |\tau_+^{-2}|, \\
& \tau_+^3 \tau_- \left| \left(D_L + \frac{1}{r} \right) \mathcal{L}^k \phi \right| |\phi| |\underline{\alpha}| (|\alpha| + |\rho| + |\sigma|) \\
& \lesssim \epsilon \left| \tau_+ \left(D_L + \frac{1}{r} \right) \mathcal{L}^k \phi \right| \left| \frac{\tau_-}{r} \right| |\phi| |\tau_-^{-2}|, \\
& \tau_+ \tau_-^3 \left| \left(D_{\underline{L}} - \frac{1}{r} \right) \mathcal{L}^k \phi \right| |\phi| |\underline{\alpha}| (|\alpha| + |\rho| + |\sigma|) \\
& \lesssim \epsilon \left| \tau_- \left(D_{\underline{L}} - \frac{1}{r} \right) \mathcal{L}^k \phi \right| \left| \frac{\tau_+}{r} \right| |\phi| |\tau_+^{-2}|, \\
& \tau_+^2 \tau_-^2 \left| \left(D_L + \frac{1}{r} \right) \mathcal{L}^k \phi \right| |\phi| |\underline{\alpha}|^2 \lesssim \epsilon \left| \tau_+ \left(D_L + \frac{1}{r} \right) \mathcal{L}^k \phi \right| \left| \frac{\tau_-}{r} \right| |\phi| |\tau_-^{-2}|, \\
& \tau_-^4 \left| \left(D_{\underline{L}} - \frac{1}{r} \right) \mathcal{L}^k \phi \right| |\phi| |\underline{\alpha}|^2 \lesssim \epsilon \left| \tau_- \left(D_{\underline{L}} - \frac{1}{r} \right) \phi \right| |\tau_- \underline{\alpha}| |\tau_+^{-2}|.
\end{aligned}$$

□

5. Conclusions

We have now completed the estimates inside and outside V_T , concluding the proof of Theorem 1.1. In the case of a non-compactly supported scalar field, our main simplification was avoiding fractional Morawetz estimates for the electromagnetic field as well as certain space-time estimates appearing in [9]. When the scalar field is compactly supported, we were able to dispense with the fractional Morawetz estimates for the scalar field as well.

Acknowledgments

L. Bieri and S. Miao are supported by the NSF grant DMS-1253149 to The University of Michigan and S. Shahshahani is supported by the NSF grant NSF-1045119. Support of the NSF is gratefully acknowledged by the authors. The authors would like to thank Sung-Jin Oh and Jacob Sterbenz for helpful discussions, and the anonymous referee for carefully reading the paper and suggesting several corrections and helpful comments.

References

- [1] Y. Choquet-Bruhat and D. Christodoulou, *Existence of global solutions of the Yang-Mills, Higgs and spinor field equations in $3 + 1$ dimensions*, Ann. Sci. École Norm. Sup. (4) **14** (1981), no. 4, 481–506 (1982).
- [2] D. Christodoulou and S. Klainerman, *Asymptotic properties of linear field equations in Minkowski space*, Comm. Pure Appl. Math. **43** (1990), no. 2, 137–199.
- [3] D. M. Eardley and V. Moncrief, *The global existence of Yang-Mills-Higgs fields in 4-dimensional Minkowski space. I. Local existence and smoothness properties*, Comm. Math. Phys. **83** (1982), no. 2, 171–191.
- [4] D. M. Eardley and V. Moncrief, *The global existence of Yang-Mills-Higgs fields in 4-dimensional Minkowski space. II. Completion of proof*, Comm. Math. Phys. **83** (1982), no. 2, 193–212.
- [5] J. Ginibre and G. Velo, *The Cauchy problem for coupled Yang-Mills and scalar fields in the temporal gauge*, Comm. Math. Phys. **82** (1981/82), no. 1, 1–28.
- [6] M. Keel, T. Roy, and T. Tao, *Global well-posedness of the Maxwell-Klein-Gordon equation below the energy norm*, Discrete Contin. Dyn. Syst. **30** (2011), no. 3, 573–621.
- [7] S. Klainerman and M. Machedon, *On the Maxwell-Klein-Gordon equation with finite energy*, Duke Math. J. **74** (1994), no. 1, 19–44.
- [8] J. Krieger, J. Sterbenz, and D. Tataru, *Global well-posedness for the Maxwell-Klein Gordon equation in $4 + 1$ dimensions. Small energy*, arXiv e-prints (2012).
- [9] H. Lindblad and J. Sterbenz, *Global stability for charged-scalar fields on Minkowski space*, IMRP Int. Math. Res. Pap. (2006) Art. ID 52976, 109.
- [10] M. Machedon and J. Sterbenz, *Almost optimal local well-posedness for the $(3 + 1)$ -dimensional Maxwell-Klein-Gordon equations*, J. Amer. Math. Soc. **17** (2004), no. 2, 297–359 (electronic).
- [11] R. Osserman, *The isoperimetric inequality*, Bull. Amer. Math. Soc. **84** (1978), no. 6, 1182–1238.

- [12] M. Psarelli, *Asymptotic behavior of the solutions of Maxwell-Klein-Gordon field equations in 4-dimensional Minkowski space*, Comm. Partial Differential Equations **24** (1999), no. 1-2, 223–272.
- [13] I. Rodnianski and T. Tao, *Global regularity for the Maxwell-Klein-Gordon equation with small critical Sobolev norm in high dimensions*, Comm. Math. Phys. **251** (2004), no. 2, 377–426.
- [14] I. Segal, *The Cauchy problem for the Yang-Mills equations*, J. Funct. Anal. **33** (1979), no. 2, 175–194.
- [15] S. Selberg and A. Tesfahun, *Finite-energy global well-posedness of the Maxwell-Klein-Gordon system in Lorenz gauge*, Comm. Partial Differential Equations **35** (2010), no. 6, 1029–1057.
- [16] W.-T. Shu, *Asymptotic properties of the solutions of linear and nonlinear spin field equations in Minkowski space*, Comm. Math. Phys. **140** (1991), no. 3, 449–480.
- [17] W.-T. Shu, *Global existence of Maxwell-Higgs fields*, in Nonlinear hyperbolic equations and field theory (Lake Como, 1990), Vol. 253 of *Pitman Res. Notes Math. Ser.*, 214–227, Longman Sci. Tech., Harlow (1992).

DEPARTMENT OF MATHEMATICS, THE UNIVERSITY OF MICHIGAN
530 CHURCH STREET, ANN ARBOR, MI 48109-1043, USA
E-mail address: lbieri@umich.edu
E-mail address: shmiao@umich.edu
E-mail address: shahshah@umich.edu

RECEIVED FEBRUARY 20, 2015